

# BASQUE INDICATOR SYSTEM

ANNUAL REPORT 2018

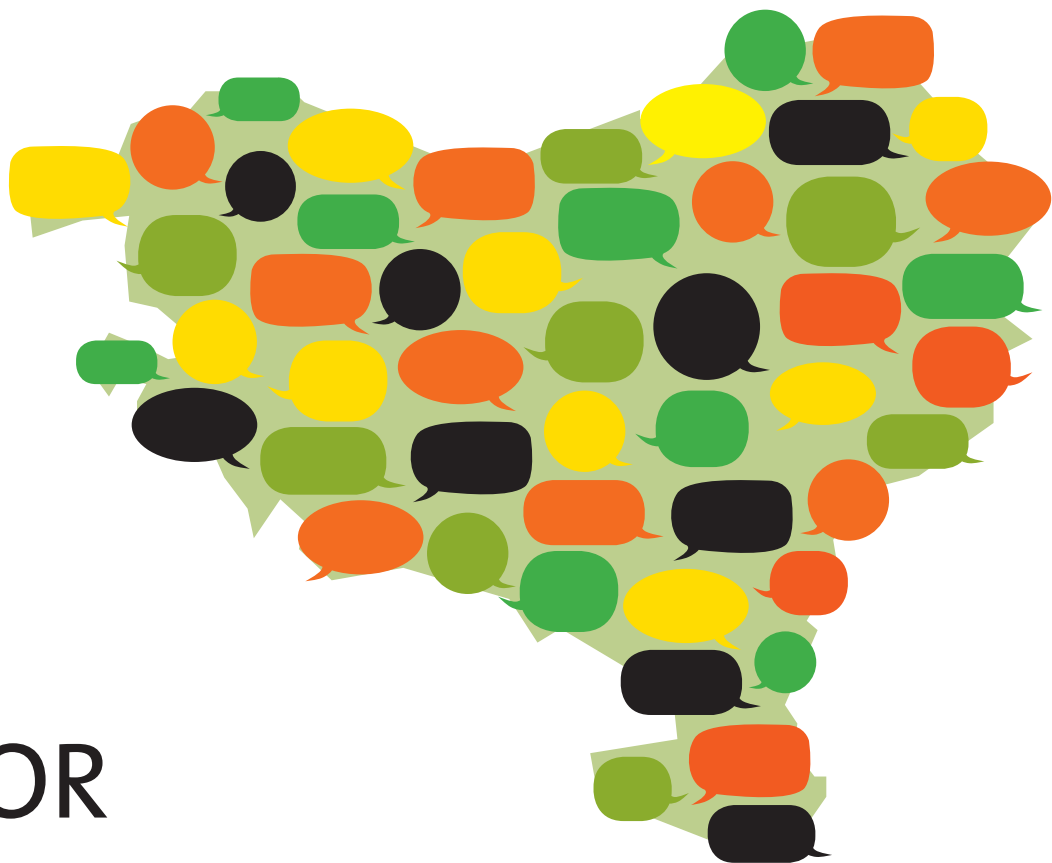



# BASQUE INDICATOR SYSTEM

ANUAL REPORT 2018



Interreg  
POCTEFA



Nafarroako  
Gobernua  Gobierno  
de Navarra



Euskararen  
erakunde  
publikoa  
  
Office public de  
la langue basque

araba  álava  
foru aldundia diputación foral

 **Bizkaia**  
foru aldundia  
diputación foral

 Gipuzkoako  
Foru Aldundia

A bibliographic record of this work can be consulted in the General Library catalogue  
of the Basque Government: <<http://www.bibliotekak.euskadi.net/WebOpac>>.

© Basque Autonomous Community  
Department of Language Policy and Culture

Internet: [www.euskadi.eus](http://www.euskadi.eus)

Published by: Eusko Jaurlaritzaren Argitalpen Zerbitzu Nagusia  
Servicio Central de Publicaciones del Gobierno Vasco  
Donostia-San Sebastian, 1 – 01010 Vitoria-Gasteiz

Cover and  
layout by: Concetta Probanza

## PROLOGUE

In 2013 representatives of the main public authorities throughout the Basque Country met to take the first steps in developing a system of indicators to assess trends in the Basque language. The initiative, based on agreement and cooperation, finally bore fruit in the creation of the Basque Indicator System (in Basque, *Euskararen Adierazle Sistema*, or EAS).

The primary goal of the EAS is to compile information and reveal the situation of and trends in Basque, as well as providing a tool to show precisely the degree of penetration and development of the language in different spheres of society.

This was the purpose for which the EAS Development Committee was set up, with the participation of the Basque government's sub-ministry for language policy, the public office for the Basque language in Iparralde (the French Basque Country), the Navarrese government's Instituto Euskarabidea and the provincial authorities of Álava, Bizkaia and Gipuzkoa.

The Basque Indicator System aims to be of use to all the above and is created to complement the tools that exist at present rather than to replace them. One of the biggest boosts received in the last few years in preparing the EAS was the funding received between 2015 and 2017 from the POCTEFA programme financed with FEDER funds.

This annual report, the third since the EAS was set up, sets out to offer a compilation of the main data collected up to 2018, a sample of the content it aims to offer from now on by updating the information every year.

The members of the Development Committee present the 2018 EAS Report, in the hope that it will be of use to anybody with an interest in following the position of and trends in the Basque language who has noted a lack of information in this respect.

Basque Indicator System (EAS) Development Committee



## CONTENTS

|  |           |
|--|-----------|
| <b>EAS, RELEVANT FIGURES</b>   | <b>10</b> |
| <b>1. GENERAL DATA</b>   | <b>13</b> |
| 1.1. BASQUE COMPETENCE   | 15        |
| 1.1.1. Basque competence ( $\geq 5$ years old)                                 | 15        |
| 1.1.2. Basque competence ( $\geq 16$ years old)                                | 16        |
| 1.2. EASE OF BASQUE SPEAKERS TO EXPRESS THEMSELVES IN BASQUE                   | 19        |
| 1.3. USE OF BASQUE   | 22        |
| 1.4. USED LANGUAGE IN THE STREET   | 25        |
| 1.5. ATTITUDE TOWARDS THE PROMOTION OF THE BASQUE LANGUAGE                     | 28        |
| <b>2. FAMILY</b>   | <b>33</b> |
| 2.1. FIRST LANGUAGE  | 35        |
| 2.1.1. First language ( $\geq 5$ years old)                                    | 35        |
| 2.1.2. First language ( $\geq 16$ years old)                                   | 36        |
| 2.2. CHILDREN'S FIRST LANGUAGE ACCORDING TO PARENTAL LINGUISTIC COMPETENCE     | 39        |
| 2.3. LANGUAGE SPOKEN AT HOME   | 40        |
| 2.3.1. Language spoken at home ( $\geq 5$ years old)                           | 40        |
| 2.3.2. Language spoken at home ( $\geq 16$ years old)                          | 41        |
| <b>3. EDUCATION</b>  | <b>45</b> |
| 3.1. COMPULSORY EDUCATION, HIGH SCHOOL AND VOCATIONAL TRAINING                 | 47        |
| 3.1.1. Language model of students who learn in non-university education levels | 47        |
| 3.1.2. Used language by the students in the school                             | 51        |
| 3.2. UNIVERSITY  | 54        |
| 3.2.1. University acces test   | 54        |
| 3.2.2. Register in Degrees (credits)   | 56        |
| 3.2.3. Offert of Degrees (credits)   | 58        |
| 3.2.4. Postgraduate offert (credits)   | 60        |

|  |            |
|--|------------|
| <b>4. BASQUE TEACHING FOR ADULTS</b>   | <b>63</b>  |
| 4.1. STUDENTS OF BASQUE  | 65         |
| <b>5. CIVIL SERVANTS</b>   | <b>69</b>  |
| 5.1. CIVIL SERVANTS  | 71         |
| 5.1.1. Civil servants who have verified the Basque level<br>assigned to their positions                  | 71         |
| 5.1.2. Osakidetza Health Service staff who have verified<br>the Basque level assigned to their positions | 74         |
| 5.2. LANGUAGE IN PUBLIC SERVICES   | 75         |
| 5.2.1. Used language with municipal employees  | 75         |
| 5.2.2. Used language with health service staff   | 78         |
| 5.2.3. Used language with civil servants   | 81         |
| <b>6. SOCIO-ECONOMIC FIELD</b>   | <b>85</b>  |
| 6.1. SPOKEN LANGUAGE WITH CO-WORKERS   | 87         |
| <b>7. CULTURE</b>  | <b>91</b>  |
| 7.1. CULTUR SPECTACLES AND PRODUCTIONS   | 93         |
| 7.2. PUBLICATIONS IN BASQUE  | 95         |
| 7.3. BERTSO SESSIONS   | 97         |
| <b>8. INFORMAL RELATIONSHIPS AND ORGANIZED LEISURE</b>   | <b>99</b>  |
| 8.1. USED LANGUAGE WITH FRIENDS  | 101        |
| 8.2. USED LANGUAGE BY BOYS-GIRLS AND ADOLESCENTS   | 104        |
| 8.2.1. In extracurricular activities   | 104        |
| 8.2.2. Used language by students in the school playground  | 107        |
| 8.2.3. Used language by students in the street   | 110        |
| <b>9. INFORMATION TECHNOLOGY (ICT)</b>   | <b>113</b> |
| 9.1. LANGUAGE USED IN SOCIAL NETWORKS  | 115        |
| <b>10. POPULATION</b>  | <b>119</b> |
| 10.1. ESTRUCTURE OF THE POPULATION   | 121        |
| 10.2. BIRTHS AND DEATHS  | 124        |
| 10.2.1. Births, deaths and vegetative growth   | 124        |
| 10.2.2. Births and deaths (rate)   | 127        |
| 10.3. POPULATION BY PLACE OF ORIGIN  | 130        |



# BASQUE INDICATOR SYSTEM

ANNUAL REPORT 2018



## EAS, relevant figures:

1.

28.4 % of inhabitants over 16 years old in the Basque Country are Basque speakers. This percentage rises to 55.4 % among young people.

2.

36.2 % of Basque speakers are 'euskaldunberri', meaning non-native speakers, and this affects their fluency when expressing themselves in Basque.

3.

44.5 % of Basque speakers express themselves better in Spanish or French than in Basque. The profile of Basque speakers has changed a lot over the last 25 years.

4.

One in ten (11 %) use Basque more than Spanish or French, and just over one conversation in ten that takes place in the street is in Basque (13 %).

5.

56 % of the population is favourable to fostering Basque. In Navarra and Lapurdi a third of the population shows a positive attitude to the language.

6.

Nearly nine out of ten Basque-speaking couples pass on the language to their children (87.3 %). This transmission is significantly less when one of the parents does not speak Basque (45 % if the mother is Basque-speaking and 31 % if the father is Basque-speaking).

7.

66.8 % of non-university students in the Basque Autonomous Community, 24.5 % in Navarra and 7 % in the Norther Basque Country study in linguistic immersion models (model D in BAC and Navarra). Moreover, 18.7 % students in BAC and 19.4 % in the Norther Basque Country study in bilingual models.

**8.**

In the 2016/2017 academic year, 41 % of the credits matriculated on university degree courses were in Basque; 9 % in Navarra.

**9.**

In the 2016/2017 academic year, 43,411 people attended Basque language courses for adults.

**10.**

Basque is increasingly used as much or more than Spanish or French with work colleagues (20.5 %). This percentage was 13 % in 1991.

**11.**

It is used slightly less with friends (18 %) than with work colleagues, and the increase in recent years has been somewhat smaller (15 % in 1991 and 18 % in 2016).

**12.**

In the cultural sphere, over half of stage performances (58 %) and audiovisuals produced in the Basque autonomous community (50.7 %) were (also) produced in Basque.

**13.**

In the Basque autonomous community, the use of Basque in the playground at secondary level is significantly lower than at primary level (20.8 % of primary pupils always speak in Basque and 11 % at secondary level); also in extra-curricular activities (20.9 % of primary pupils always speak Basque; 13.2 % at secondary level).

**14.**

The languages used most on social networks are Spanish and French, though the use of Basque is on the rise. In 2011 the percentage of social network users who also used Basque - always less than other languages - was 20 %; in 2016 this was 26 %.



**1.**

## **GENERAL DATA**





## 1.1. BASQUE COMPETENCE

### 1.1.1. Basque competence ( $\geq 5$ years old)

FIGURE 1

Basque competence  
( $\geq 5$  years old).  
BAC 2016 and  
Navarre 2011 (%)

|                    | COMMUNITIES |          | PROVINCE |           |          |
|--------------------|-------------|----------|----------|-----------|----------|
|                    | BAC         | NAVARRRE | ALAVA    | BIZCAY    | GIPUZKOA |
| BASQUE SPEAKER     | 41.1        | 13.7     | 27.4     | 35.3      | 56.5     |
| PASSIVE BASQUE     | 15.0        | 10.5     | 15.6     | 16.2      | 12.7     |
| NON-BASQUE SPEAKER | 44.0        | 74.1     | 57.0     | 48.5      | 30.8     |
| NO DATA            | —           | 1.8      | —        | —         | —        |
| TOTAL              | 2,061,646   | 600,213  | 304,652  | 1,083,452 | 673,542  |

\* The data of the Autonomous Community Basque are from 2016 and those from Navarre from 2011.

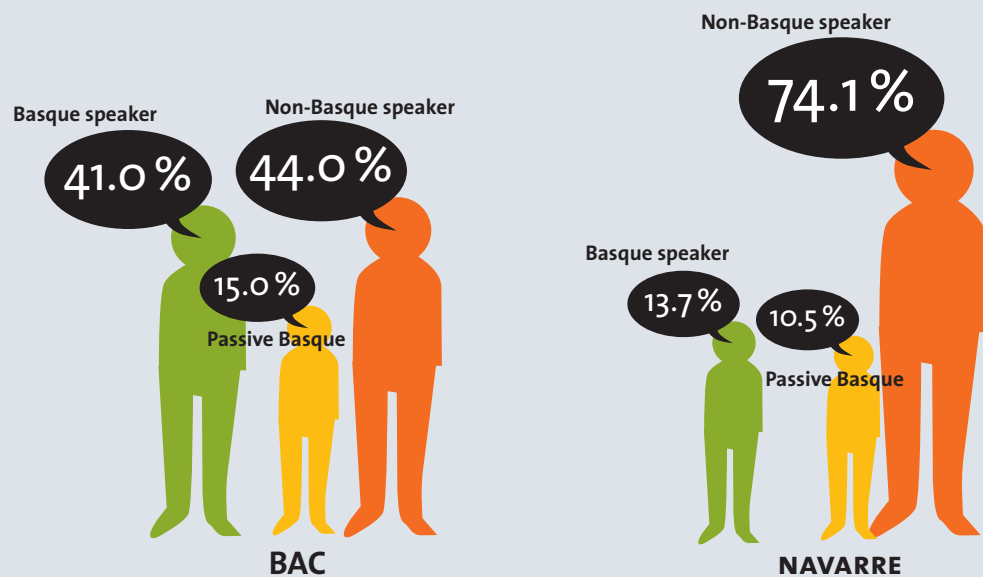

MAP 1

Basque speakers  
( $\geq 5$  years old).  
BAC 2016 and  
Navarre 2011 (%)

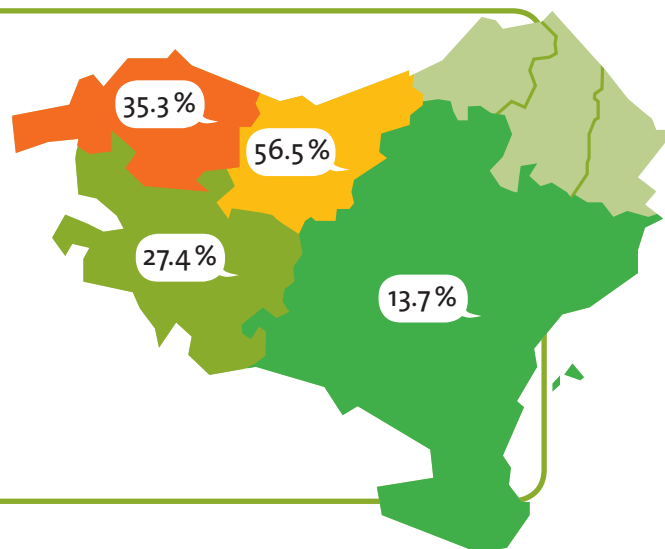

#### THE SOURCES:

**Data from BAC:**  
Basque Government,  
Vice-Ministry for  
Language Policy.  
*Sociolinguistic Map.*

**Data from Navarre:**  
Government of  
Navarre, Euskarabidea.  
*Sociolinguistic Map.*

## 1.1.2. Basque competence (≥ 16 years old)

FIGURE 2

Basque competence  
(≥ 16 years old).  
Basque Country,  
2016 (%)

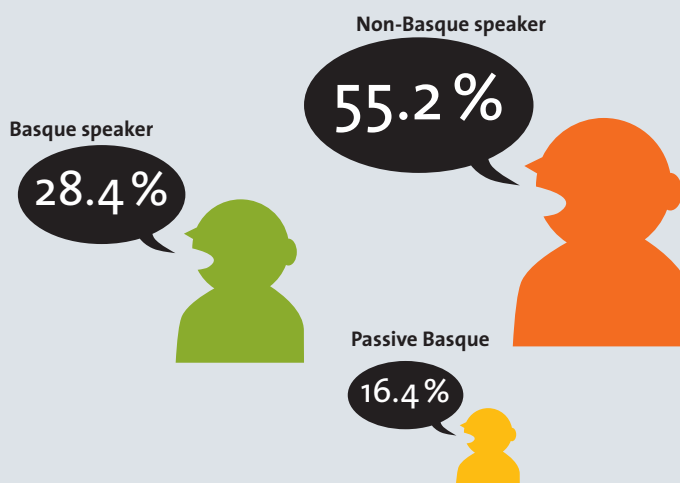

|                    |              |
|--------------------|--------------|
| BASQUE SPEAKER     | 28.4         |
| PASSIVE BASQUE     | 16.4         |
| NON-BASQUE SPEAKER | 55.2         |
| <b>Total</b>       | <b>100.0</b> |

## BASQUE COUNTRY

|                    | ALAVA        | BIZCAY       | GIPUZKOA     | NAVARRE      | LAPURDI      | LOWER<br>NAVARRE/<br>ZUBEROA |
|--------------------|--------------|--------------|--------------|--------------|--------------|------------------------------|
| BASQUE SPEAKER     | 19.2         | 27.6         | 50.6         | 12.9         | 16.1         | 49.5                         |
| PASSIVE BASQUE     | 18.4         | 20.4         | 17.3         | 10.3         | 8.7          | 13.7                         |
| NON-BASQUE SPEAKER | 62.4         | 52           | 32.1         | 76.7         | 75.2         | 36.7                         |
| <b>Total</b>       | <b>100.0</b> | <b>100.0</b> | <b>100.0</b> | <b>100.0</b> | <b>100.0</b> | <b>100.0</b>                 |

## THE SOURCE:

Basque Government,  
Vice-Ministry for  
Language Policy.  
*Sociolinguistic Map.*



FIGURE 3

Basque competence,  
by region ( $\geq 16$  years  
old). Basque Country,  
2016 (%)

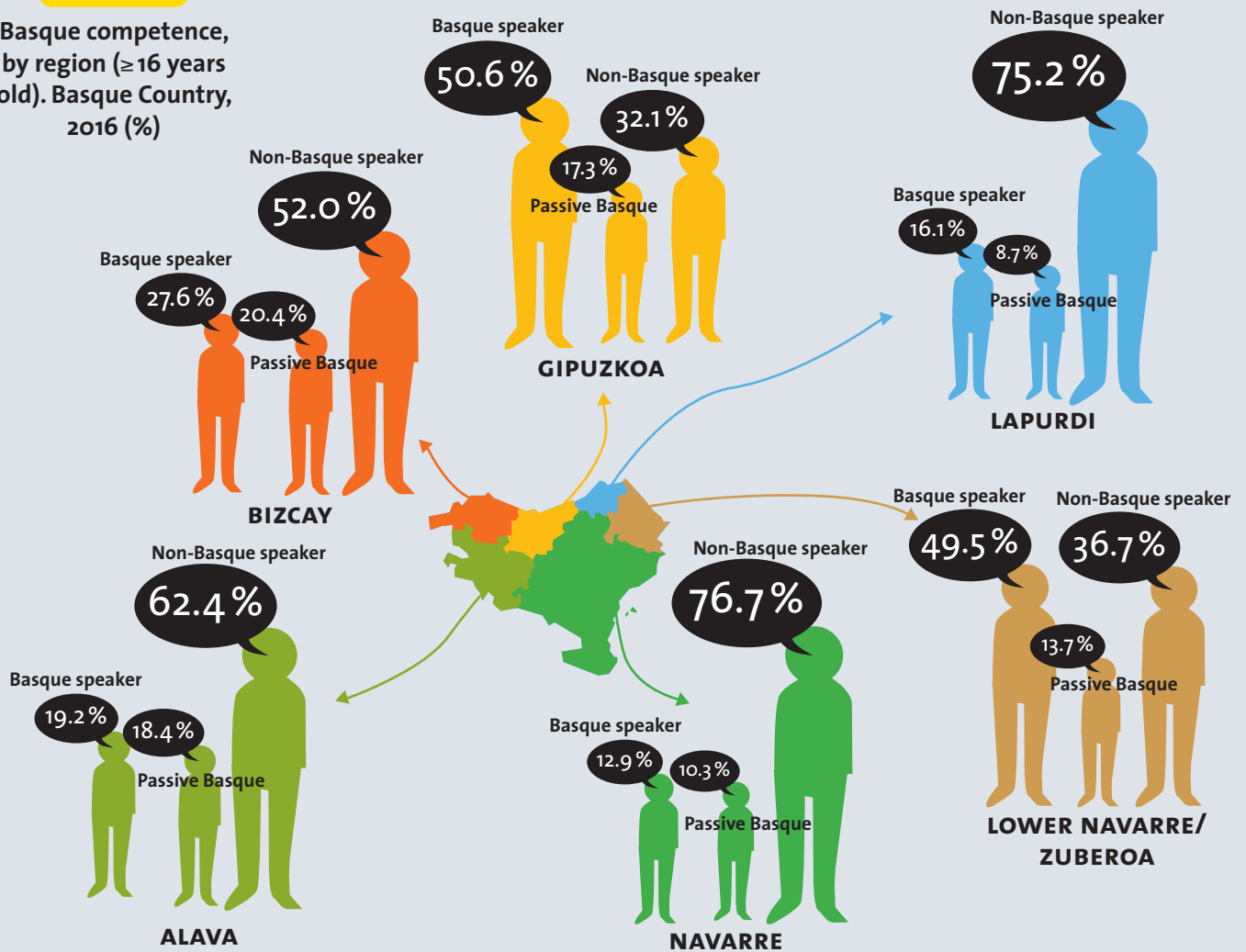

MAP 2

Basque speakers  
( $\geq 16$  years old).  
Basque Country,  
2016 (%)

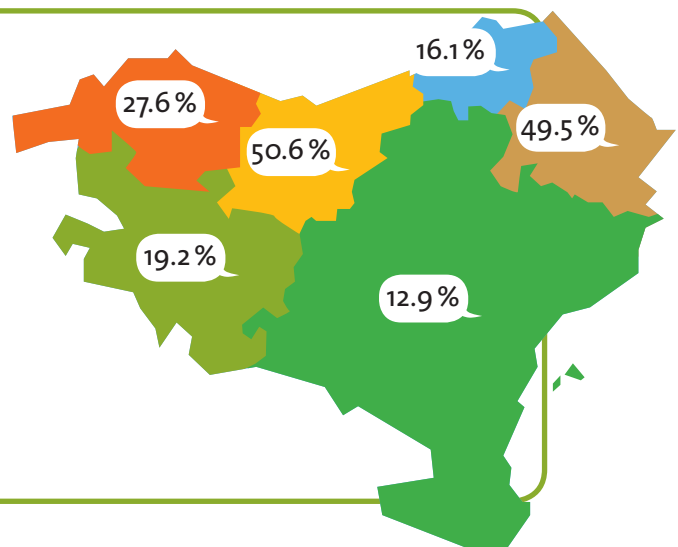

TABLE 1

Basque competence,  
by sex and age  
(≥ 16 years old).  
Basque Country,  
2016 (%)

|                    | MEN   | WOMEN | 16-24 | 25-34 | 35-49 | 50-64 | ≥ 65  |
|--------------------|-------|-------|-------|-------|-------|-------|-------|
| BASQUE SPEAKER     | 27.9  | 28.8  | 55.4  | 39.7  | 27.2  | 21.4  | 20.4  |
| PASSIVE BASQUE     | 16.9  | 15.9  | 16.0  | 21.4  | 22.3  | 14.1  | 9.3   |
| NON-BASQUE SPEAKER | 55.2  | 55.2  | 28.6  | 39.0  | 50.5  | 64.5  | 70.2  |
| Total              | 100.0 | 100.0 | 100.0 | 100.0 | 100.0 | 100.0 | 100.0 |

FIGURE 4

Evolution of Basque  
competence  
(≥ 16 years old).  
Basque Country,  
1991-2016 (%)



## 1.2. EASE OF BASQUE SPEAKERS TO EXPRESS THEMSELVES IN BASQUE

**FIGURE 5**

Ease of Basque speakers to express themselves in Basque ( $\geq 16$  years old). Basque Country, 2016 (%)

|                              |       |
|------------------------------|-------|
| BASQUE                       | 26.0  |
| BASQUE AND FRENCH OR SPANISH | 29.5  |
| FRENCH OR SPANISH            | 44.5  |
| Total                        | 100.0 |

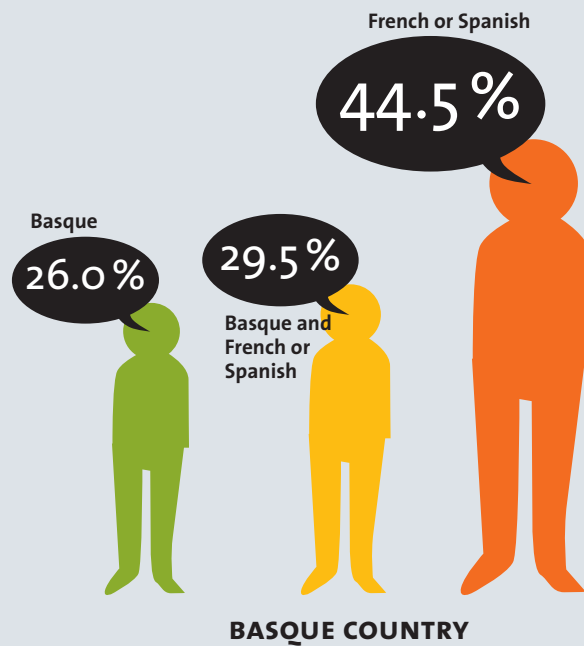
**THE SOURCE:**

Basque Government,  
Vice-Ministry for  
Language Policy.  
*Sociolinguistic Map.*

FIGURE 6

Ease of Basque speakers to express themselves in Basque, by region (≥ 16 years old). Basque Country, 2016 (%)

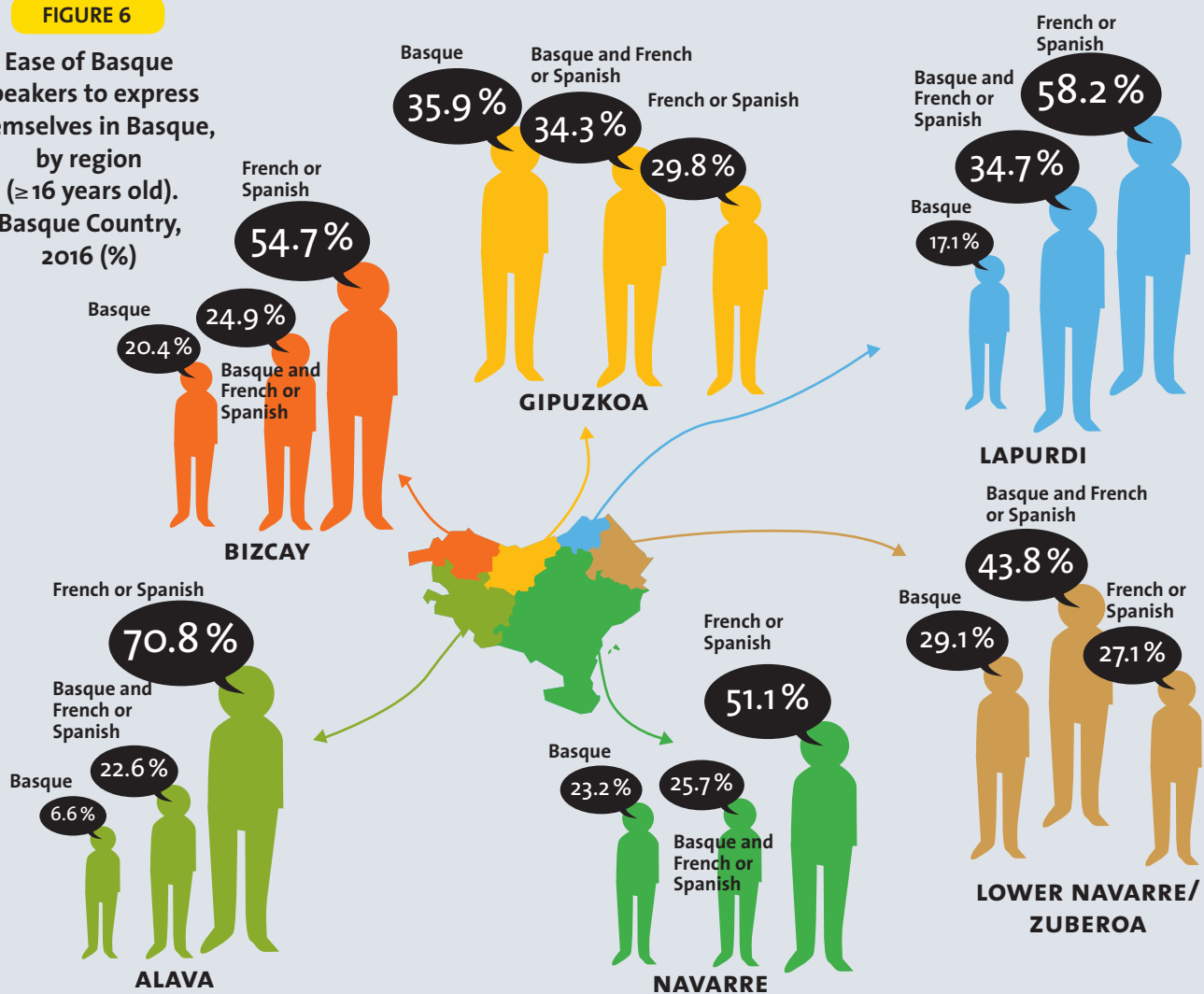

MAP 3

Ease of Basque speakers to express themselves in Basque (≥ 16 years old). Basque Country, 2016 (%)

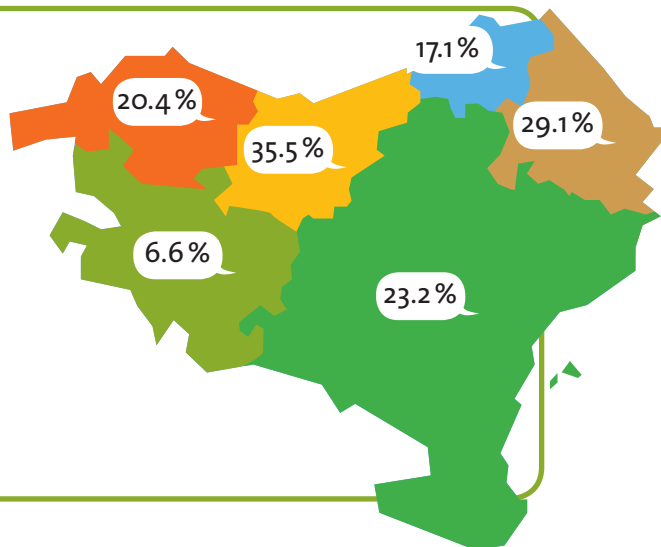

TABLE 2

Ease of Basque speakers to express themselves in Basque, by sex and age ( $\geq 16$  years old). Basque Country, 2016 (%)

|                              | MEN   | WOMEN | 16-24 | 25-34 | 35-49 | 50-64 | $\geq 65$ |
|------------------------------|-------|-------|-------|-------|-------|-------|-----------|
| BASQUE                       | 26.9  | 25.2  | 23.8  | 22.9  | 20.1  | 24.6  | 42.2      |
| BASQUE AND FRENCH OR SPANISH | 29.2  | 29.8  | 19.5  | 30.3  | 34.9  | 35.9  | 24.0      |
| FRENCH OR SPANISH            | 43.9  | 45.0  | 56.7  | 46.8  | 45.0  | 39.5  | 33.8      |
| Total                        | 100.0 | 100.0 | 100.0 | 100.0 | 100.0 | 100.0 | 100.0     |

TABLE 3

More easily spoken language by Basque speakers ( $\geq 16$  years old). Basque Country, 2016 (%)

|                              | BASQUE | BASQUE AND FRENCH OR SPANISH | FRENCH OR SPANISH |
|------------------------------|--------|------------------------------|-------------------|
| BASQUE                       | 43.9   | 45.0                         | 56.7              |
| BASQUE AND FRENCH OR SPANISH | 37.0   | 40.0                         | 15.0              |
| FRENCH OR SPANISH            | 16.0   | 47.0                         | 83.0              |
| Total                        | 100.0  | 100.0                        | 100.0             |

FIGURE 7

Evolution of ease of Basque speakers to express themselves in Basque ( $\geq 16$  years old). Basque Country, 2016 (%)

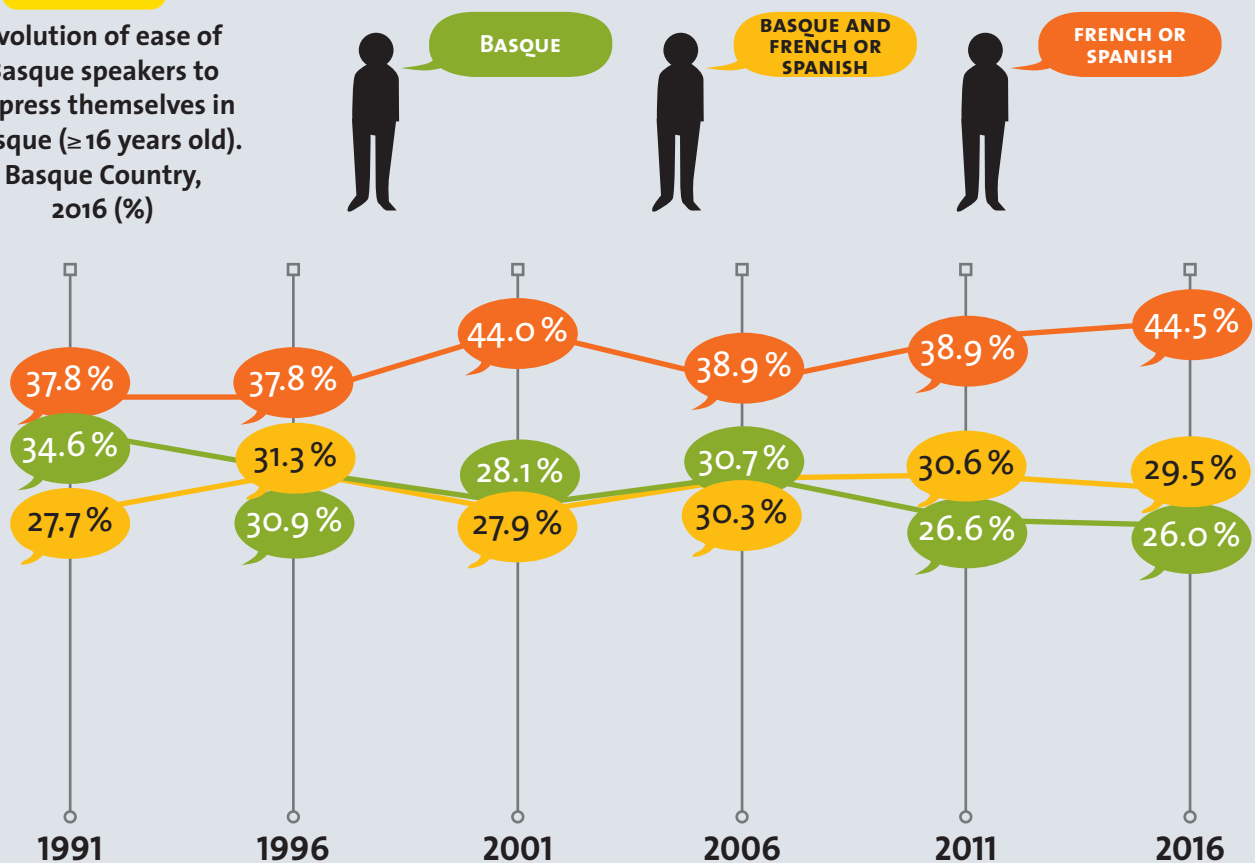

### 1.3. USE OF BASQUE

**FIGURE 8**

Use of basque  
(≥ 16 years old).  
Basque Country,  
2016 (%)

|                                     | BASQUE COUNTRY |
|-------------------------------------|----------------|
| BASQUE MORE THAN FRENCH OR SPANISH  | 10.3           |
| BASQUE AS MUCH AS FRENCH OR SPANISH | 6.2            |
| LESS BASQUE THAN FRENCH OR SPANISH  | 9.2            |
| A VERY LITTLE BASQUE                | 5.2            |
| ALWAYS FRENCH OR SPANISH            | 69.0           |
| Total                               | 100.0          |

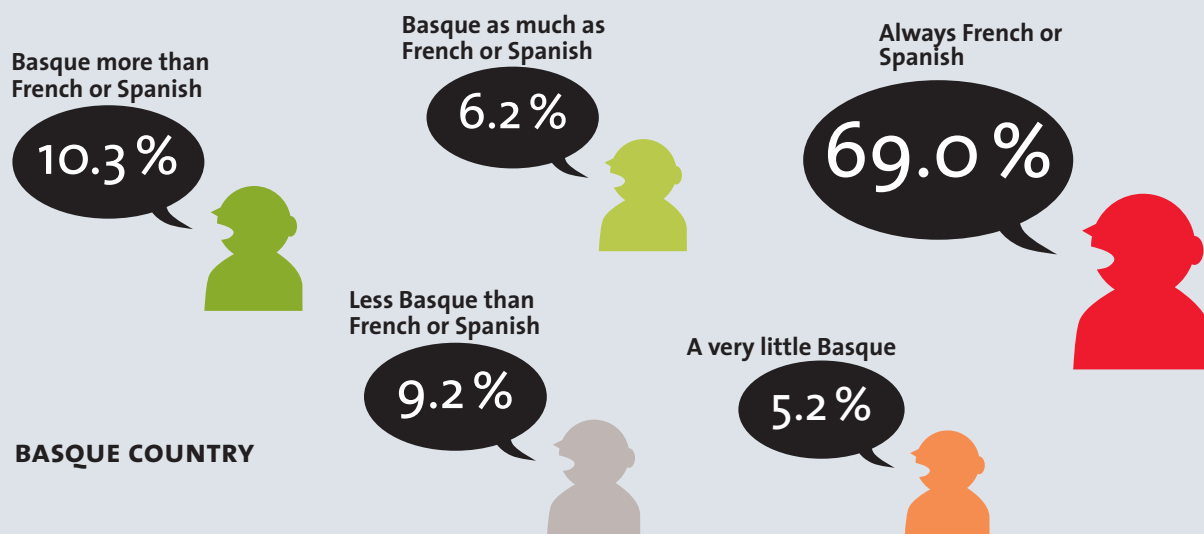

**THE SOURCE:**

Basque Government,  
Vice-Ministry for  
Language Policy.  
*Sociolinguistic Map.*

FIGURE 9

Use of basque,  
by region  
(≥16 years old).  
Basque Country,  
2016 (%)

Basque more  
than French or  
Spanish



Basque as much  
as French or  
Spanish



Less Basque  
than French or  
Spanish



A very little  
Basque



Always  
French or  
Spanish



MAP 4

Use of basque more  
than French or Spanish  
(≥16 years old).  
Basque Country,  
2016 (%)

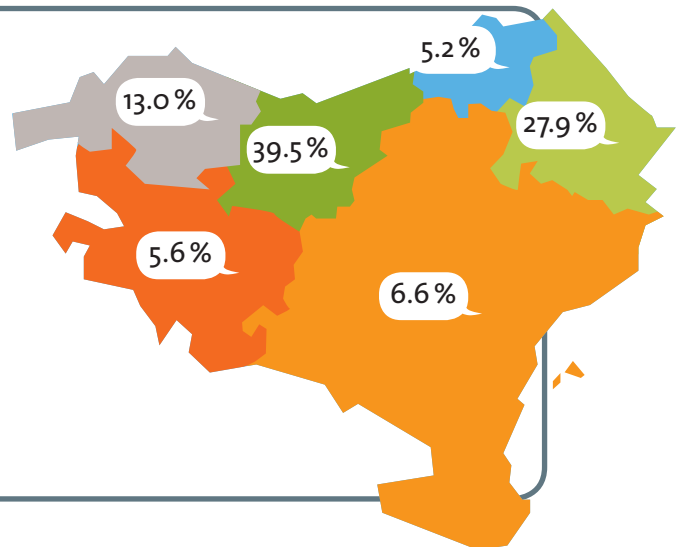

TABLE 4

Use of basque,  
by sex and age  
(≥ 16 years old).  
Basque Country,  
2016 (%)

|                                     | MEN   | WOMEN | 16-24 | 25-34 | 35-49 | 50-64 | ≥ 65  |
|-------------------------------------|-------|-------|-------|-------|-------|-------|-------|
| BASQUE MORE THAN FRENCH OR SPANISH  | 11.1  | 9.7   | 13.6  | 11.3  | 10.2  | 9.1   | 10.0  |
| BASQUE AS MUCH AS FRENCH OR SPANISH | 5.9   | 6.4   | 8.2   | 9.4   | 5.9   | 5.3   | 4.9   |
| LESS BASQUE THAN FRENCH OR SPANISH  | 9.2   | 9.2   | 18.8  | 11.9  | 10.4  | 7.2   | 4.8   |
| A VERY LITTLE BASQUE                | 5.4   | 5.1   | 10.7  | 7.5   | 6.6   | 2.7   | 2.9   |
| ALWAYS FRENCH OR SPANISH            | 68.4  | 69.6  | 48.7  | 59.9  | 66.9  | 75.8  | 77.4  |
| Total                               | 100.0 | 100.0 | 100.0 | 100.0 | 100.0 | 100.0 | 100.0 |

TABLE 5

Evolution of use  
of Basque  
(≥ 16 years old).  
Basque Country,  
1991-2016 (%)

|                                     | 1991  | 1996  | 2001  | 2006  | 2011  | 2016  |
|-------------------------------------|-------|-------|-------|-------|-------|-------|
| BASQUE MORE THAN FRENCH OR SPANISH  | 8.4   | 9.6   | 8.5   | 9.9   | 9.9   | 11.1  |
| BASQUE AS MUCH AS FRENCH OR SPANISH | 5.3   | 5.9   | 6.1   | 5.7   | 6.2   | 5.9   |
| LESS BASQUE THAN FRENCH OR SPANISH  | 6.8   | 7.9   | 8.3   | 9.5   | 8.1   | 9.2   |
| A VERY LITTLE BASQUE                | 2.8   | 4.6   | 4.6   | 5.2   | 5.0   | 5.4   |
| ALWAYS FRENCH OR SPANISH            | 76.7  | 71.9  | 72.5  | 69.8  | 70.7  | 68.4  |
| Total                               | 100.0 | 100.0 | 100.0 | 100.0 | 100.0 | 100.0 |



## 1.4. USED LANGUAGE IN THE STREET

**FIGURE 10**

Used language in the street. Basque Country, 2016 (%)

|                   |       |
|-------------------|-------|
| BASQUE            | 12.6  |
| FRENCH OR SPANISH | 84.6  |
| OTHER LANGUAGES   | 2.7   |
| Total             | 100.0 |

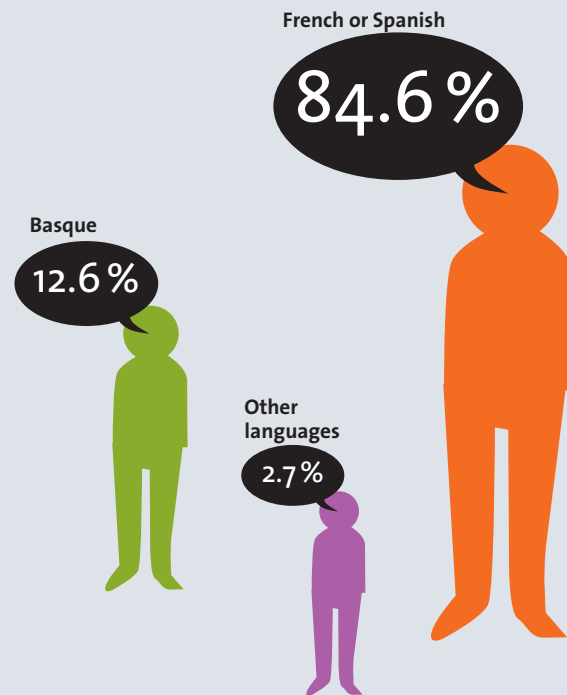
**THE SOURCE:**

*Sociolinguistic Cluster.  
Street Measurement of  
Basque Use.*

FIGURE 11

Used language in the street, by region.  
Basque Country, 2016 (%)

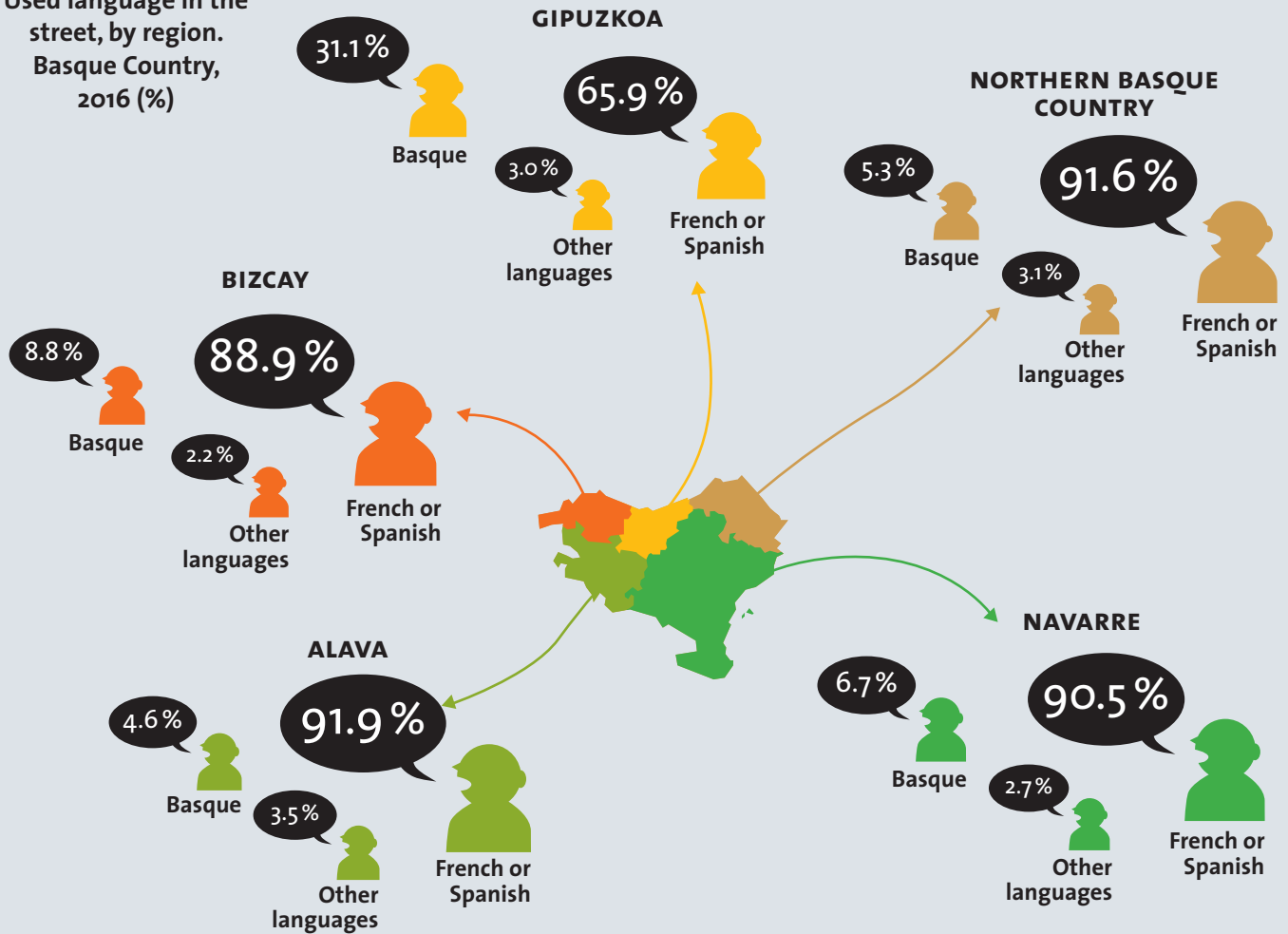

MAP 5

Used language in the street.  
Basque Country, 2016 (%)

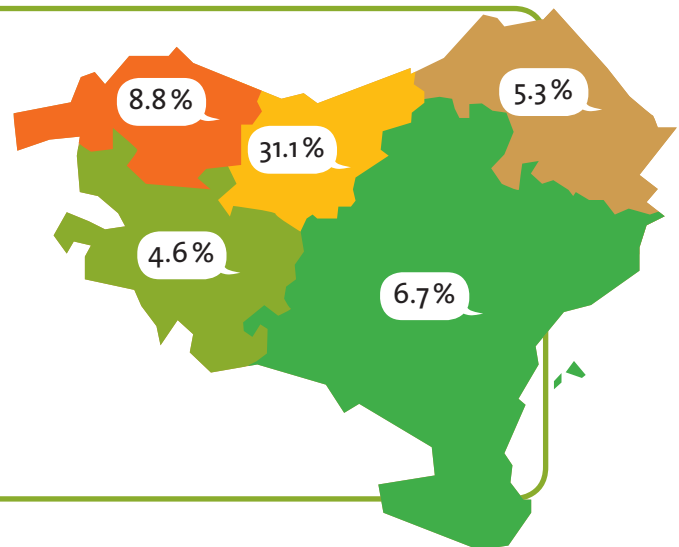

TABLE 6

Used language in the street, by sex and age ( $\geq 16$  years old). Basque Country, 2016 (%)

| AGE   | TOTAL | MEN  | WOMEN |
|-------|-------|------|-------|
| 2-14  | 18.3  | 17.7 | 19.0  |
| 15-24 | 12.3  | 10.9 | 13.6  |
| 25-64 | 11.5  | 11.2 | 11.8  |
| >64   | 8.1   | 8.6  | 7.8   |
| Total | 12.6  | 12.6 | 12.6  |

FIGURE 12

Evolution of used language in the street. Basque Country, 1989-2016 (%)



## 1.5. ATTITUDE TOWARDS THE PROMOTION OF THE BASQUE LANGUAGE

**FIGURE 13**

Attitude towards the promotion of the Basque language (≥ 16 years old). Basque Country, 2016 (%)

|              | BASQUE COUNTRY |
|--------------|----------------|
| VERY FOR     | 18.7           |
| FOR          | 37.1           |
| NEUTRAL      | 28.2           |
| AGAINST      | 10.7           |
| VERY AGAINST | 5.3            |
| Total        | 100.0          |

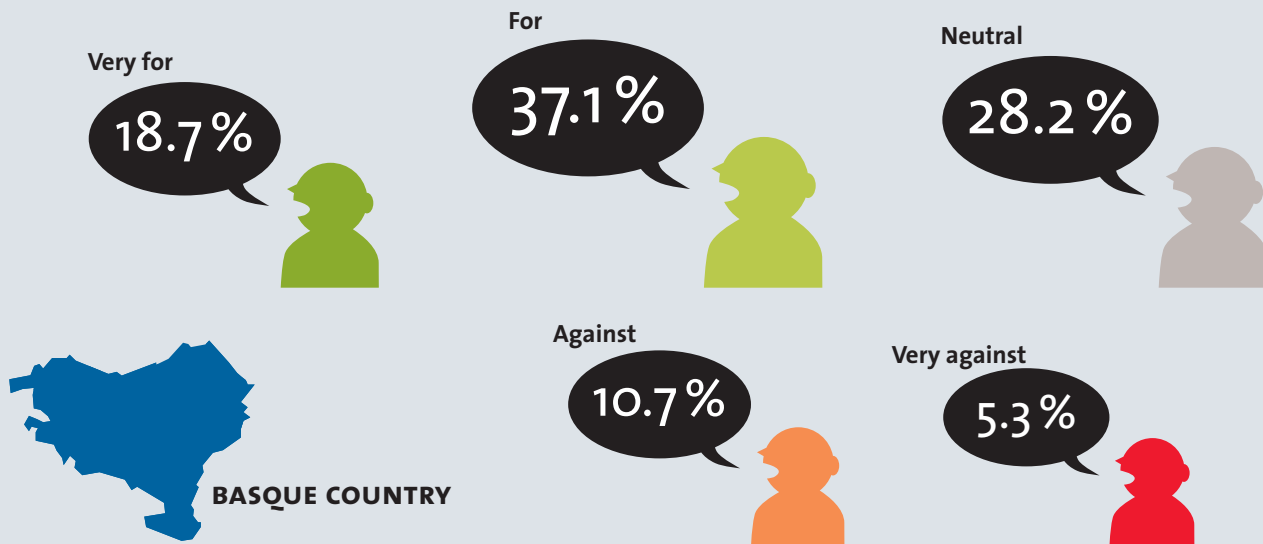

**THE SOURCE:**

Basque Government,  
Vice-Ministry for  
Language Policy.  
*Sociolinguistic Map.*

FIGURE 14

Attitude towards the promotion of the Basque language, by region ( $\geq 16$  years old). Basque Country, 2016 (%)

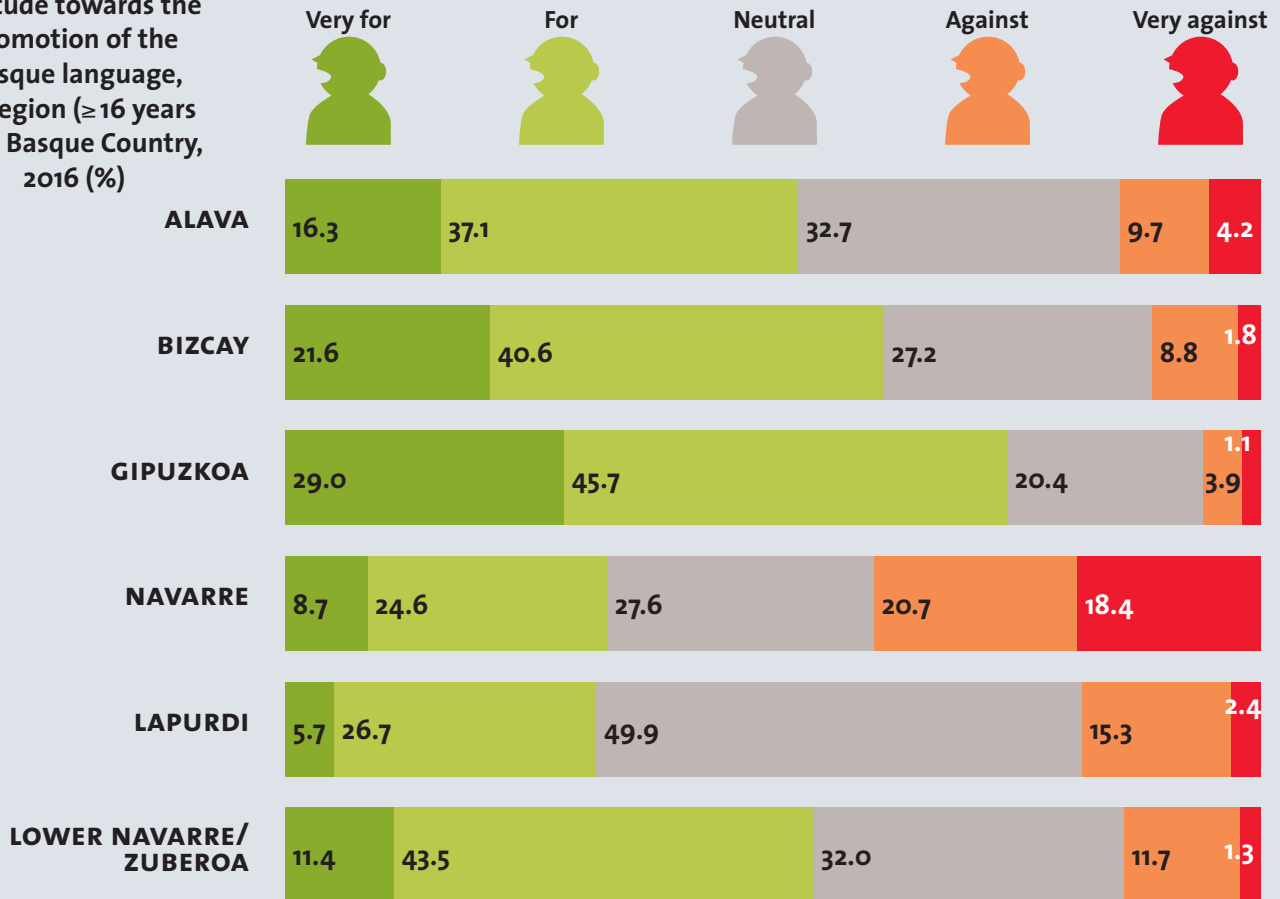

MAP 6

Attitude towards the promotion of the Basque language (Very for + For). Basque Country, 2016 (%)

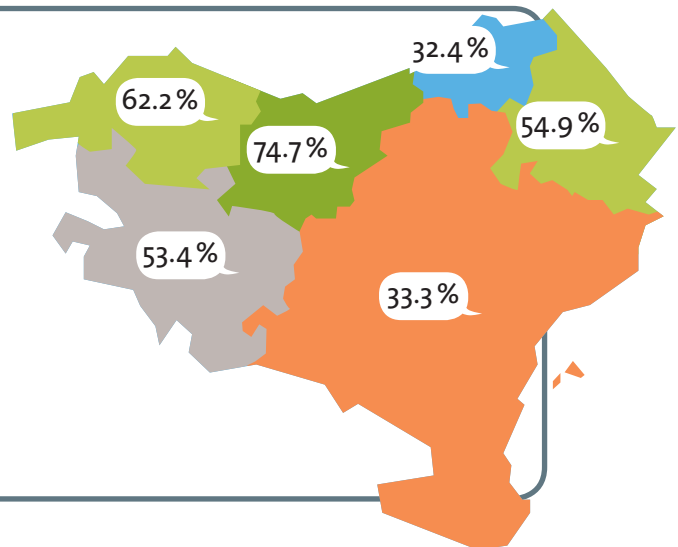

TABLE 7

Attitude towards the promotion of the Basque language, by sex and age ( $\geq 16$  years old). Basque Country, 2016 (%)

|              | MEN   | WOMEN | 16-24 | 25-34 | 35-49 | 50-64 | $\geq 65$ |
|--------------|-------|-------|-------|-------|-------|-------|-----------|
| VERY FOR     | 18.6  | 18.8  | 20.9  | 21.8  | 22.0  | 16.1  | 15.0      |
| FOR          | 36.4  | 37.7  | 34.5  | 35.8  | 32.7  | 38.6  | 42.3      |
| NEUTRAL      | 28.2  | 28.2  | 28.2  | 25.7  | 27.3  | 30.1  | 28.7      |
| AGAINST      | 11.2  | 10.3  | 10.8  | 9.9   | 11.9  | 10.5  | 10.0      |
| VERY AGAINST | 5.7   | 4.9   | 5.6   | 6.6   | 6.0   | 4.8   | 4.1       |
| Total        | 100.0 | 100.0 | 100.0 | 100.0 | 100.0 | 100.0 | 100.0     |

TABLE 8

Attitude towards the promotion of the Basque language, by Basque competence ( $\geq 16$  years old). Basque Country, 2016 (%)

|              | BILINGUAL | PASSIVE BILINGUAL | NON-BASQUE SPEAKER |
|--------------|-----------|-------------------|--------------------|
| VERY FOR     | 40.9      | 17.2              | 7.8                |
| FOR          | 44.4      | 44.0              | 31.2               |
| NEUTRAL      | 12.5      | 28.4              | 36.2               |
| AGAINST      | 2.0       | 7.9               | 16.0               |
| VERY AGAINST | 0.2       | 2.4               | 8.8                |
| Total        | 100.0     | 100.0             | 100.0              |

FIGURE 15

Evolution of more easily spoken language by Basque speakers (≥16 years old). Basque Country, 1991-2016 (%)

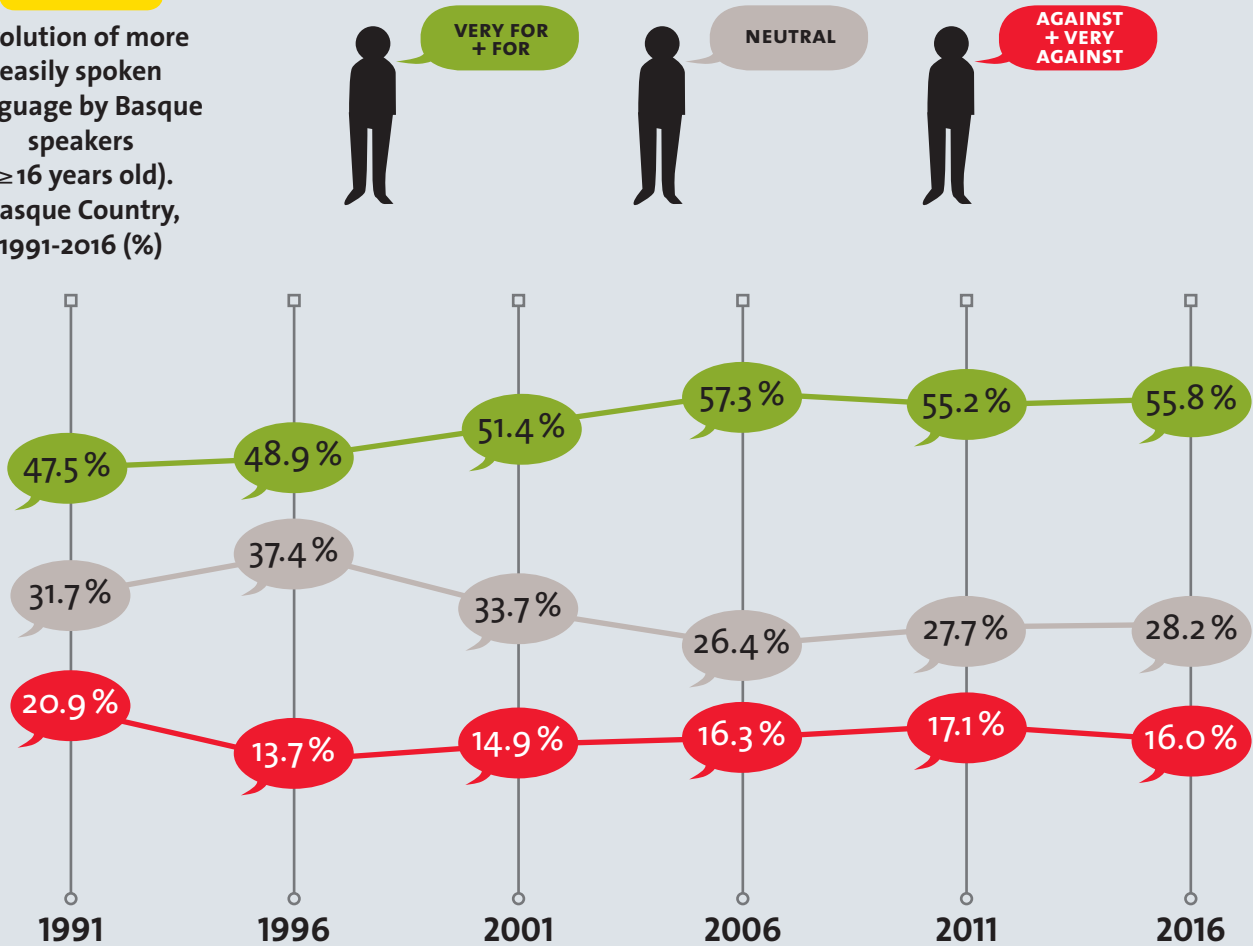





**2.**

**FAMILY**





## 2.1. FIRST LANGUAGE

### 2.1.1. First language ( $\geq 5$ years old)

**FIGURE 16**

First language  
( $\geq 5$  years old).  
Autonomous  
Community Basque  
2016 and  
Navarre 2011 (%)

|                              | COMMUNITIES |          | PROVINCE |           |          |
|------------------------------|-------------|----------|----------|-----------|----------|
|                              | BAC         | NAVARRRE | ALAVA    | BIZCAY    | GIPUZKOA |
| BASQUE                       | 18.3        | 5.7      | 4.1      | 12.3      | 34.2     |
| BASQUE AND FRENCH OR SPANISH | 5.6         | 3.6      | 3.8      | 4.9       | 7.7      |
| FRENCH OR SPANISH            | 71.7        | 82.2     | 86.4     | 78.7      | 53.7     |
| OTHER                        | 4.4         | 6.0      | 5.6      | 4.0       | 4.4      |
| NO DATA                      | —           | 2.5      | —        | —         | —        |
| Total                        | 2,061,646   | 600,213  | 304,652  | 1,083,452 | 673,542  |

\* The data of the Autonomous Community Basque are from 2016 and those from Navarre from 2011.

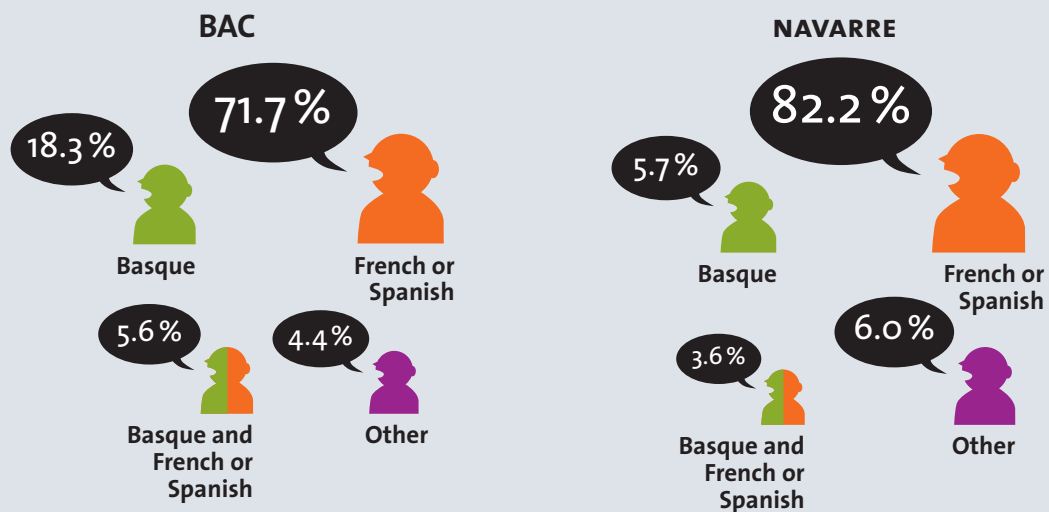

**MAP 7**

First language basque  
or both ( $\geq 5$  years  
old). Autonomous  
Community Basque  
2016 and  
Navarre 2011 (%)

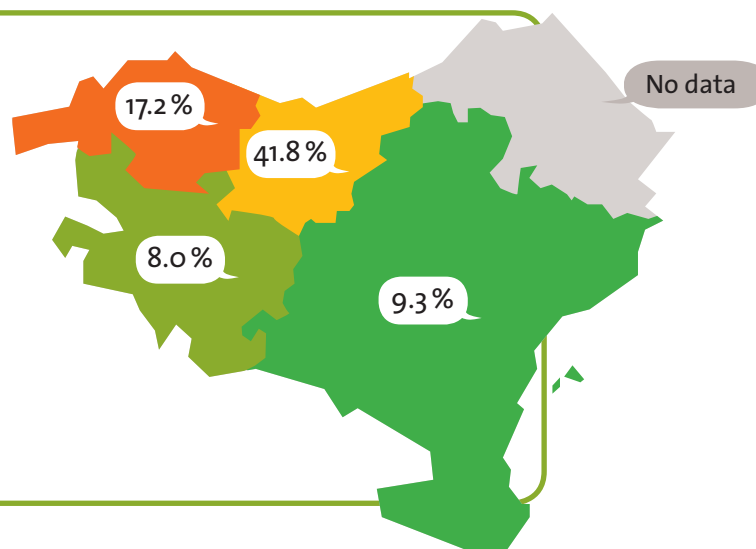

#### THE SOURCES:

**Data from BAC:**  
Basque Government,  
Vice-Ministry for  
Language Policy.  
*Sociolinguistic Map.*

**Data from Navarre:**  
Government of  
Navarre, Euskarabidea.  
*Sociolinguistic Map.*

### 2.1.2. First language (≥ 16 years old)

**FIGURE 17**

First language  
(≥ 16 years old).  
Basque Country,  
2016 (%)

|                              |       |
|------------------------------|-------|
| BASQUE                       | 15.1  |
| BASQUE AND FRENCH OR SPANISH | 5.4   |
| FRENCH OR SPANISH            | 79.5  |
| Total                        | 100.0 |

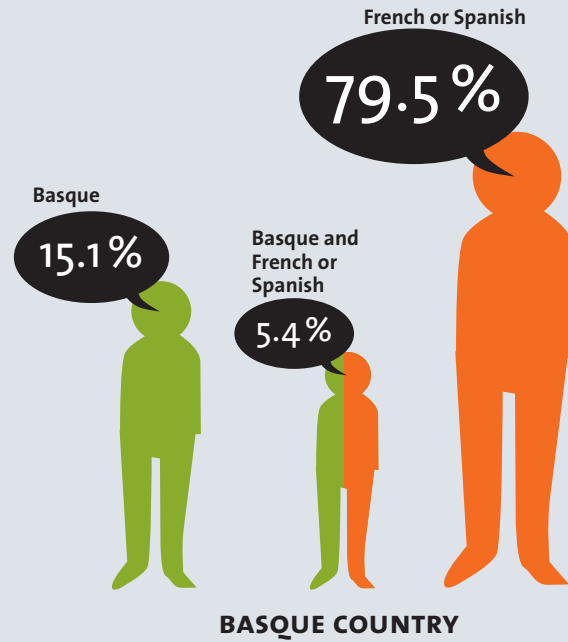
**THE SOURCE:**

Basque Government,  
Vice-Ministry for  
Language Policy.  
*Sociolinguistic Map.*

FIGURE 18

First language, by region ( $\geq 16$  years old). Basque Country, 2016 (%)

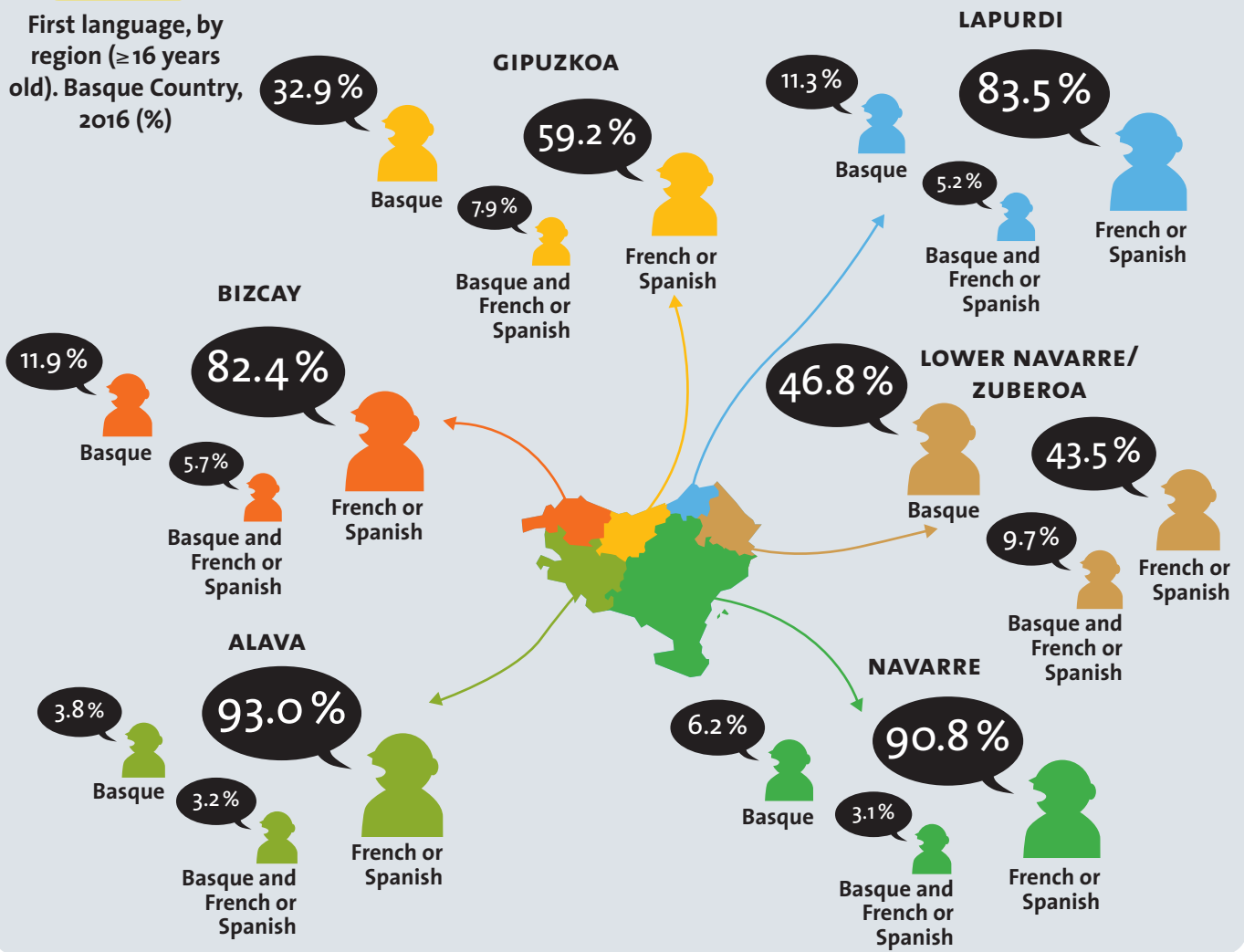

MAP 8

First language basque or both ( $\geq 16$  years old). Basque Country, 2016 (%)

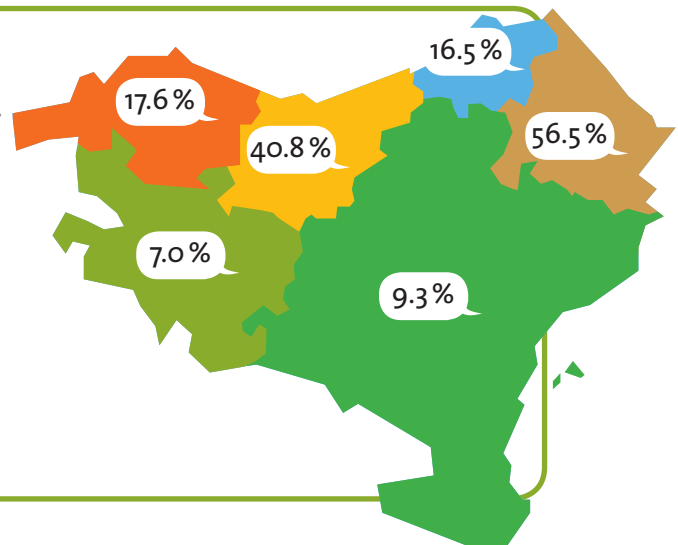

TABLE 9

First language,  
by sex and age  
(≥ 16 years old).  
Basque Country,  
2016 (%)

|                                 | MEN   | WOMEN | 16-24 | 25-34 | 35-49 | 50-64 | ≥ 65  |
|---------------------------------|-------|-------|-------|-------|-------|-------|-------|
| BASQUE                          | 14.9  | 15.2  | 16.6  | 13.8  | 12.8  | 14.2  | 18.8  |
| BASQUE AND FRENCH<br>OR SPANISH | 5.3   | 5.5   | 9.1   | 7.3   | 4.9   | 4.4   | 4.6   |
| FRENCH OR SPANISH               | 79.8  | 79.2  | 74.3  | 78.9  | 82.3  | 81.4  | 76.6  |
| Total                           | 100.0 | 100.0 | 100.0 | 100.0 | 100.0 | 100.0 | 100.0 |

FIGURE 19

Evolution of the  
first language  
(≥ 16 years old).  
Basque Country,  
1991-2016 (%)

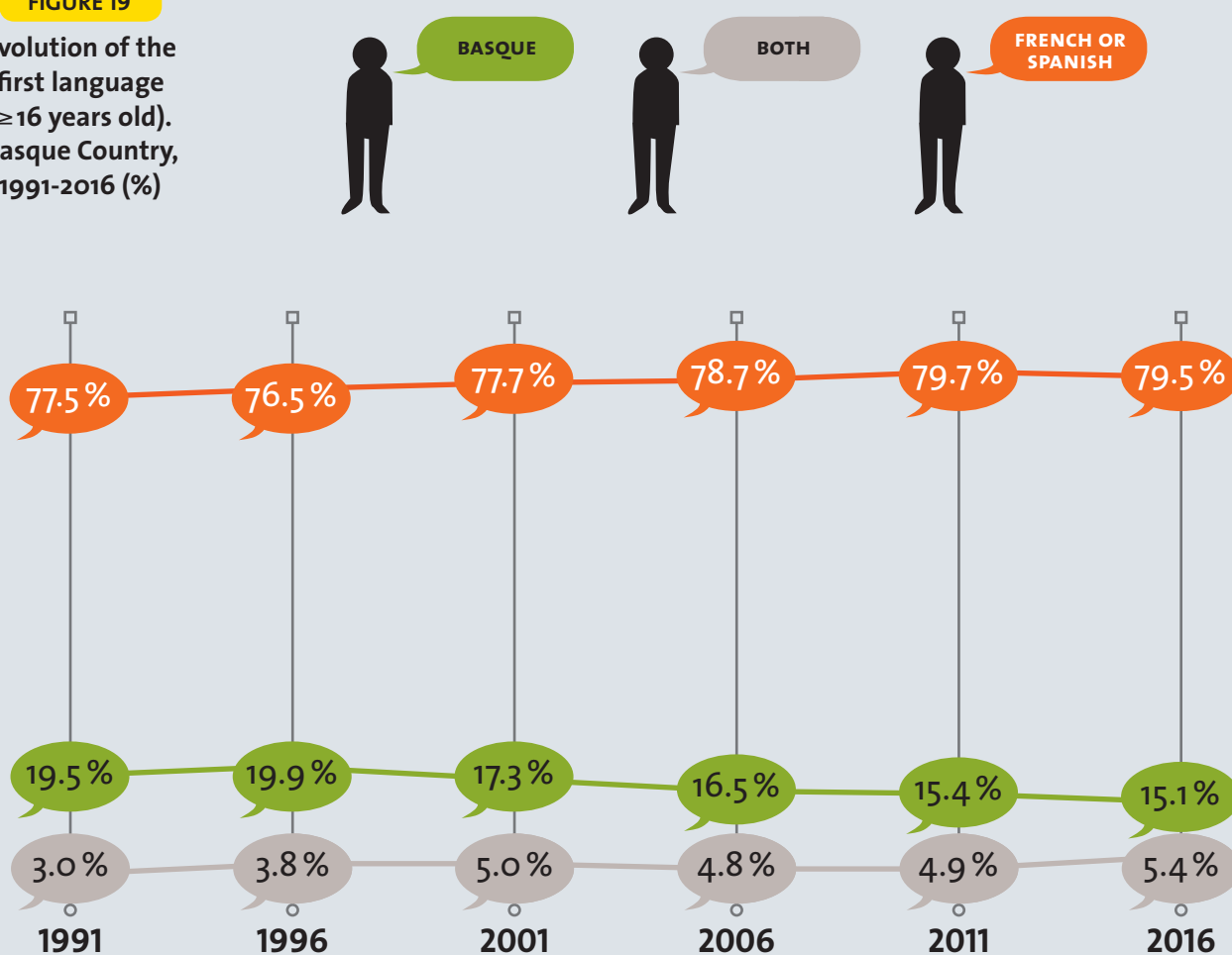

## 2.2. CHILDREN'S FIRST LANGUAGE ACCORDING TO PARENTAL LINGUISTIC COMPETENCE

TABLE 10

Children's first language according to parental linguistic competence ( $\geq 16$  years old). Basque Country, 2016 (%)

|                              | BOTH  | MOTHER YES, FATHER NO | FATHER YES, MOTHER NO | NONE OF THEM |
|------------------------------|-------|-----------------------|-----------------------|--------------|
| BASQUE                       | 79.1  | 6.3                   | 4.3                   | 0.0          |
| BASQUE AND FRENCH OR SPANISH | 8.2   | 39.0                  | 26.6                  | 0.6          |
| FRENCH OR SPANISH            | 12.7  | 54.7                  | 69.1                  | 99.4         |
| Total                        | 100.0 | 100.0                 | 100.0                 | 100.0        |

FIGURE 20

Children's first language according to parental linguistic competence, by region ( $\geq 16$  years old). Basque Country, 2016 (%)

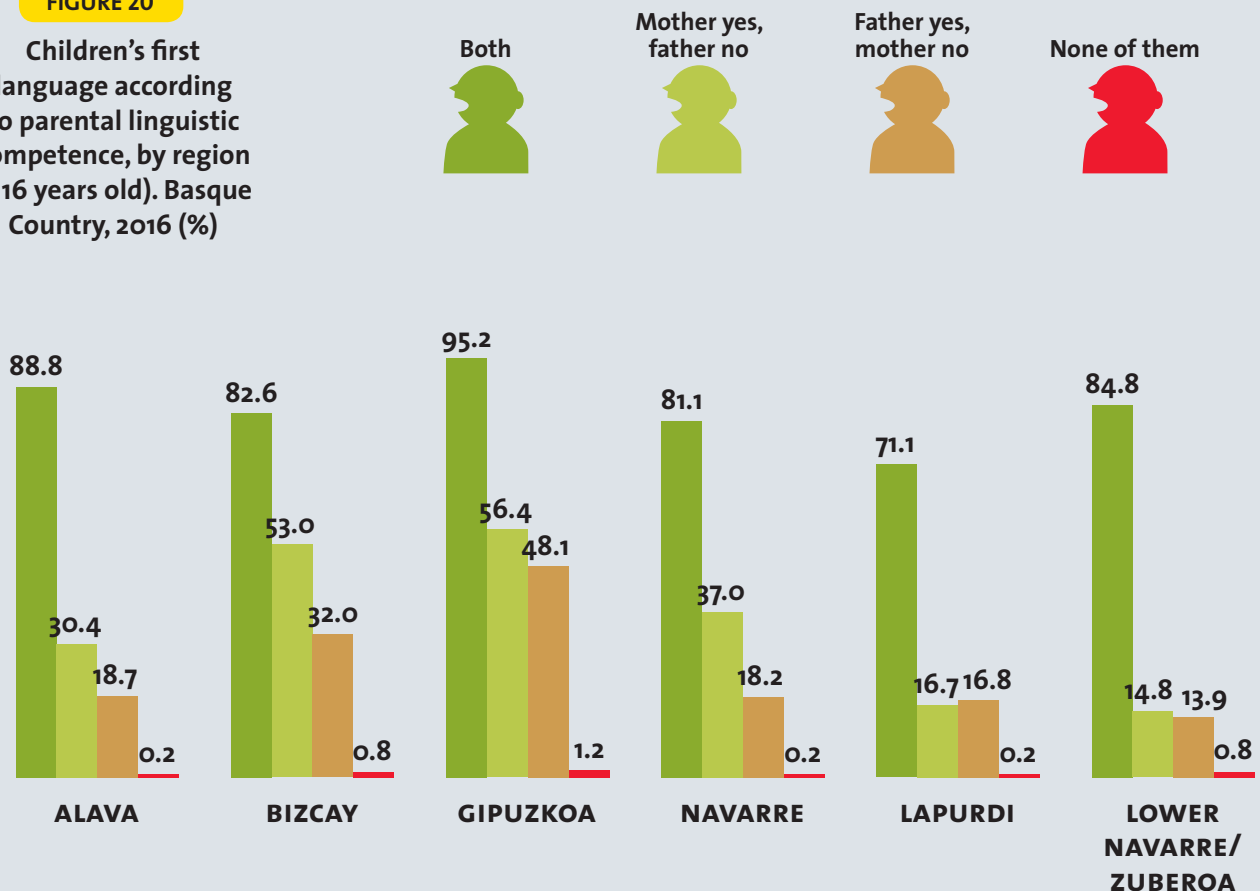

THE SOURCE:

Basque Government, Vice-Ministry for Language Policy. Sociolinguistic Map.

## 2.3. LANGUAGE SPOKEN AT HOME

### 2.3.1. Language spoken at home ( $\geq 5$ years old)

**FIGURE 21**

Language spoken at home ( $\geq 5$  years old). Autonomous Community Basque 2016 and Navarre 2011 (%)

|                              | COMMUNITIES |          | PROVINCE |           |          |
|------------------------------|-------------|----------|----------|-----------|----------|
|                              | BAC         | NAVARRRE | ALAVA    | BIZCAY    | GIPUZKOA |
| BASQUE                       | 13.8        | 4.5      | 2.7      | 8.8       | 26.9     |
| BASQUE AND FRENCH OR SPANISH | 9.5         | 4.3      | 5.7      | 8.0       | 13.6     |
| FRENCH OR SPANISH            | 73.9        | 84.5     | 87.5     | 80.9      | 56.7     |
| OTHER                        | 2.8         | 4.3      | 4.1      | 2.3       | 2.9      |
| NO DATA                      | —           | 2.5      | —        | —         | —        |
| Total                        | 2,061,646   | 600,213  | 304,652  | 1,083,452 | 673,542  |

\* The data of the Autonomous Community Basque are from 2016 and those from Navarre from 2011.

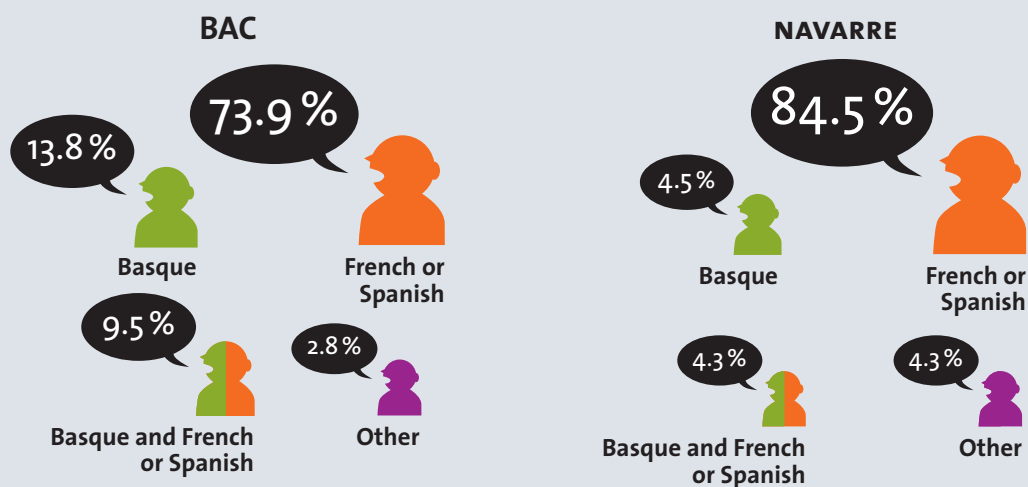

**MAP 9**

Use of Basque or Basque and Spanish at home ( $\geq 5$  years old). Autonomous Community Basque 2016 and Navarre 2011 (%)

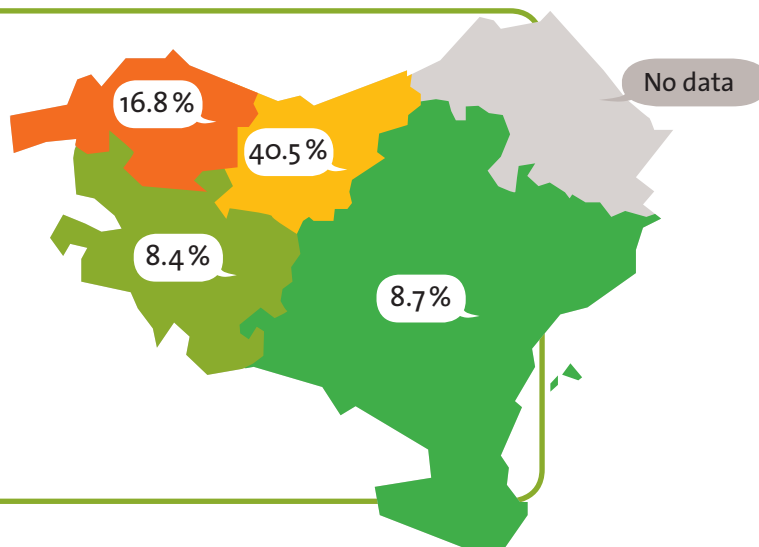

#### THE SOURCES:

**Data from BAC:**  
Basque Government.  
Vice-Ministry for  
Language Policy.  
Sociolinguistic Map.

**Data from Navarre:**  
Government of Navarre,  
Sociolinguistic Map



### 2.3.2. Language spoken at home ( $\geq 16$ years old)

FIGURE 22

Language spoken at home ( $\geq 16$  years old).  
Basque Country, 2016 (%)

|                                     |              |
|-------------------------------------|--------------|
| ALWAYS BASQUE                       | 8.7          |
| BASQUE MORE THAN FRENCH OR SPANISH  | 2.8          |
| BASQUE AS MUCH AS FRENCH OR SPANISH | 4.0          |
| LESS BASQUE THAN FRENCH OR SPANISH  | 7.0          |
| ALWAYS FRENCH OR SPANISH            | 77.5         |
| <b>Total</b>                        | <b>100.0</b> |

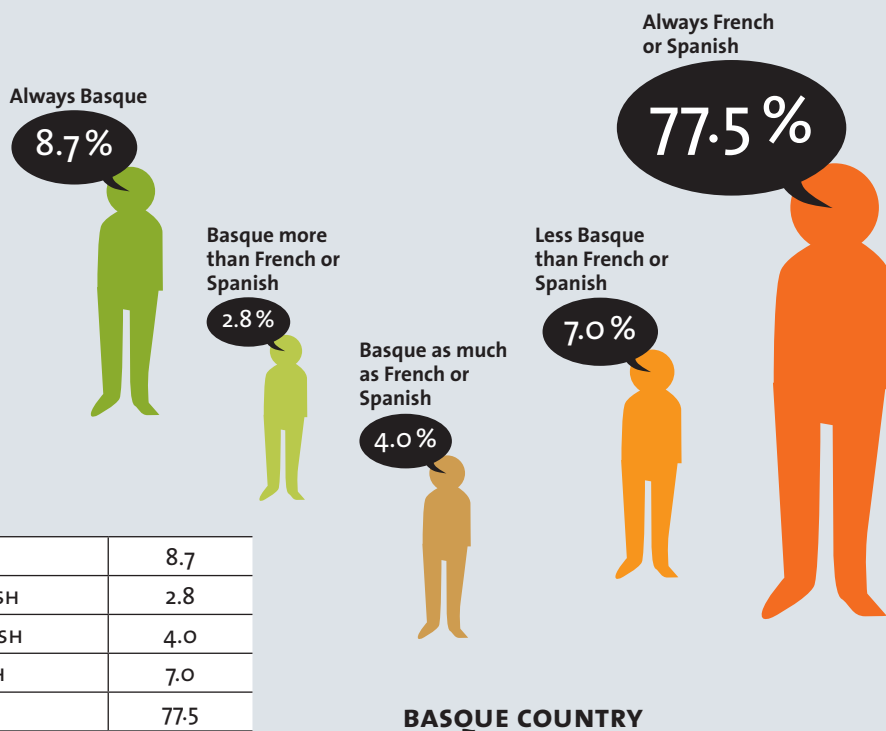

#### THE SOURCE:

Basque Government,  
Vice-Ministry for  
Language Policy.  
*Sociolinguistic Map.*

FIGURE 23

Language spoken at home, by region (≥16 years old). Basque Country, 2016 (%)

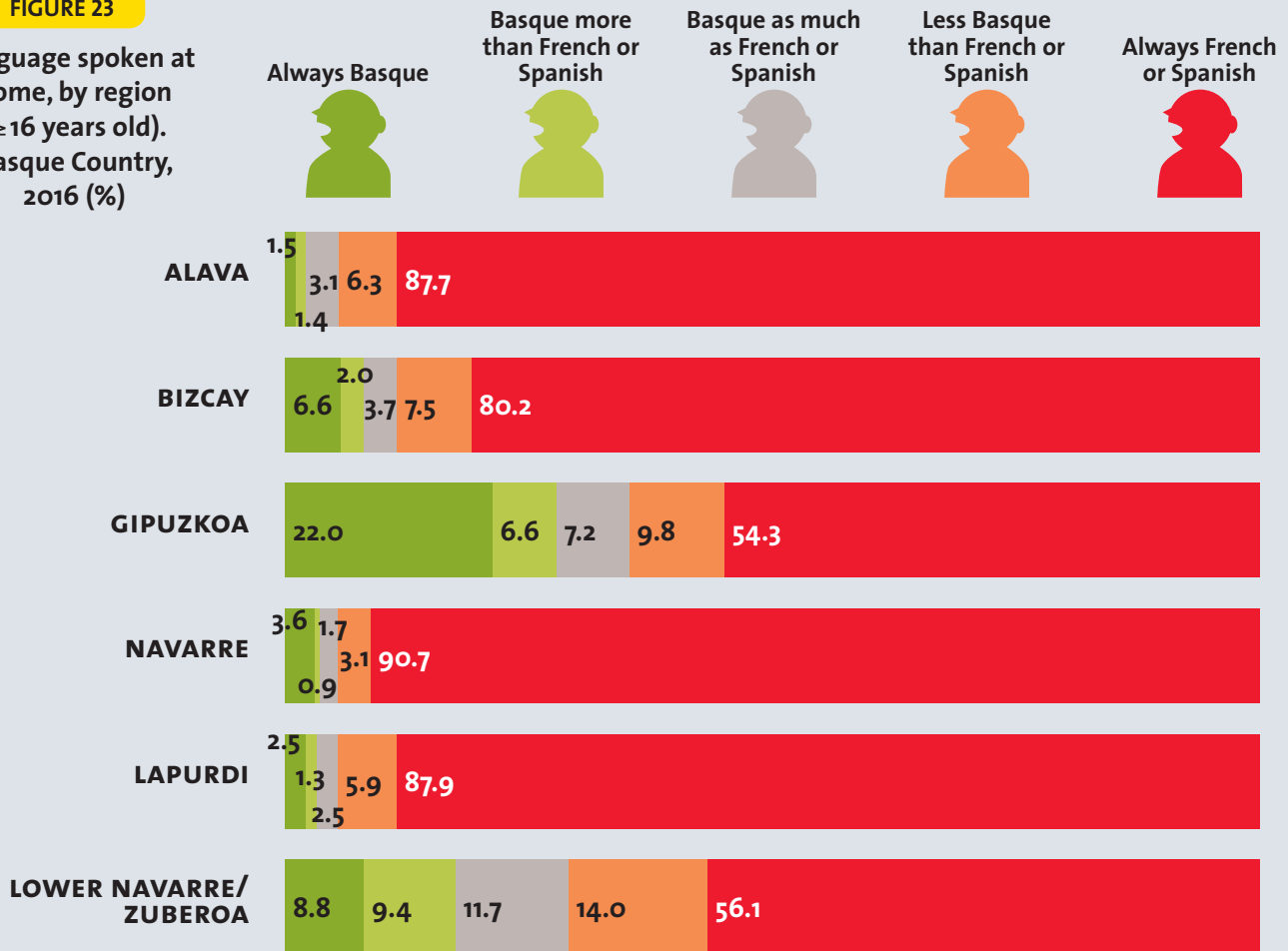

MAP 10

Use of basque always or more than spanish/french at home (≥16 years old). Basque Country, 2016 (%)

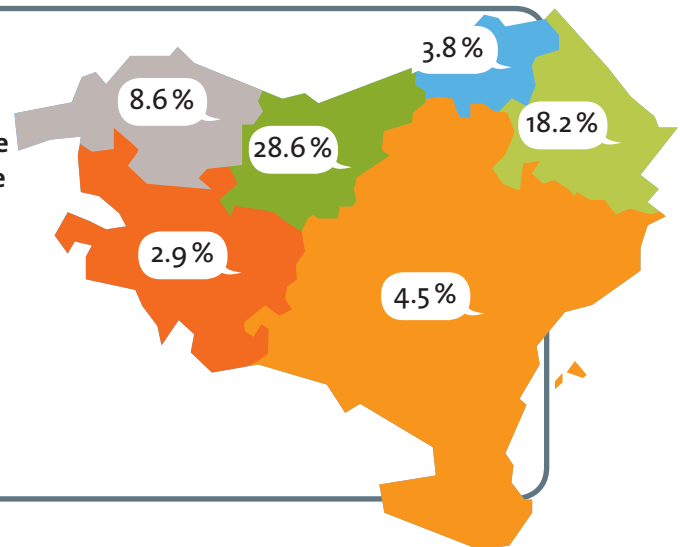

TABLE 11

Language spoken  
at home, by sex and  
age ( $\geq 16$  years old).  
Basque Country,  
2016 (%)

|                                     | MEN   | WOMEN | 16-24 | 25-34 | 35-49 | 50-64 | $\geq 65$ |
|-------------------------------------|-------|-------|-------|-------|-------|-------|-----------|
| ALWAYS BASQUE                       | 9.3   | 8.2   | 9.7   | 9.4   | 8.1   | 7.5   | 10.3      |
| BASQUE MORE THAN FRENCH OR SPANISH  | 2.9   | 2.7   | 3.5   | 2.5   | 3.5   | 2.6   | 1.9       |
| BASQUE AS MUCH AS FRENCH OR SPANISH | 3.9   | 4.2   | 4.7   | 4.0   | 5.4   | 3.5   | 2.3       |
| LESS BASQUE THAN FRENCH OR SPANISH  | 6.6   | 7.3   | 10.2  | 8.0   | 10.1  | 4.7   | 2.6       |
| ALWAYS FRENCH OR SPANISH            | 77.3  | 77.7  | 71.9  | 76.1  | 72.9  | 81.7  | 82.9      |
| Total                               | 100.0 | 100.0 | 100.0 | 100.0 | 100.0 | 100.0 | 100.0     |

FIGURE 24

Evolution of the  
language spoken  
at home  
( $\geq 16$  years old).  
Basque Country,  
1991-2016 (%)

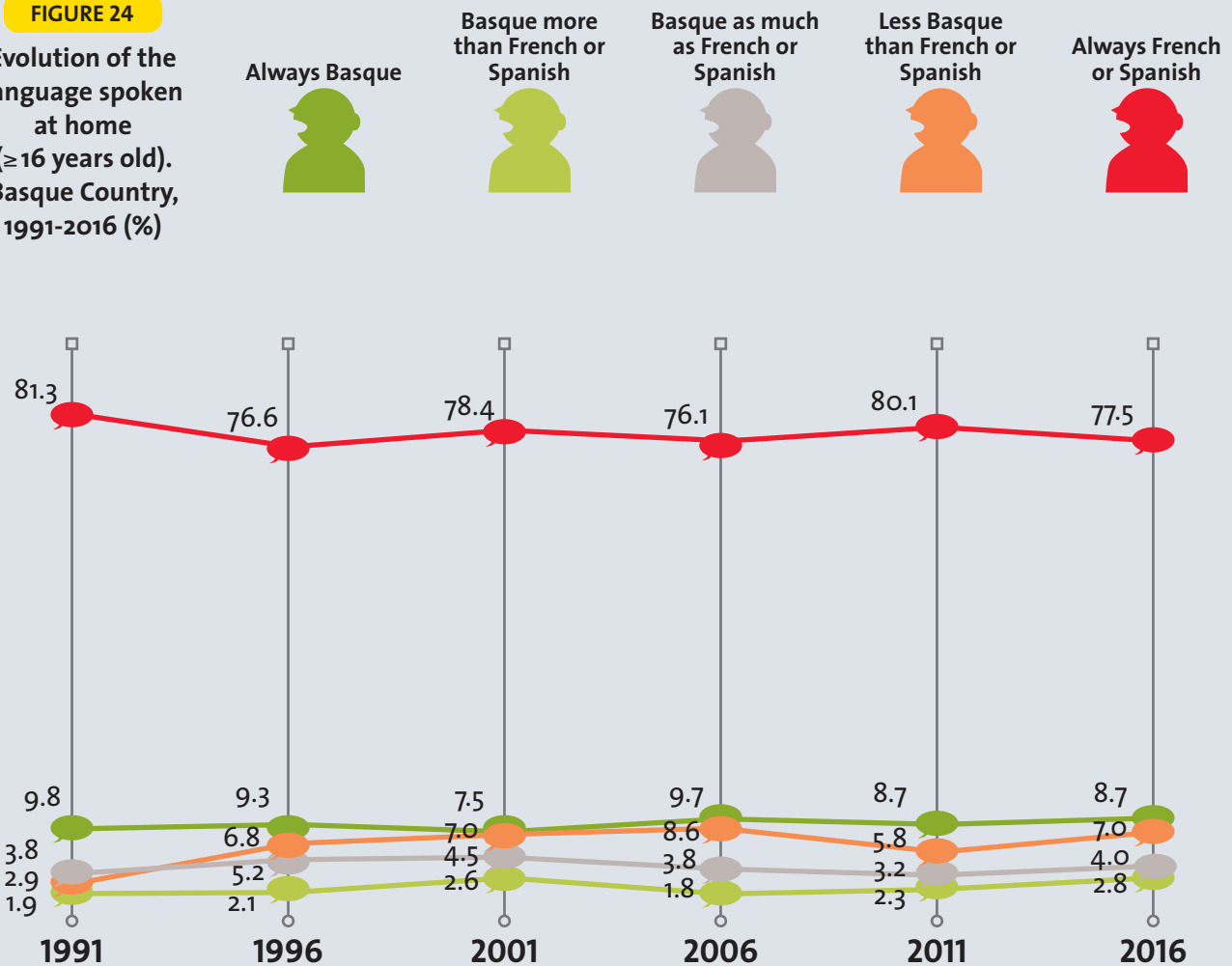



3.

## EDUCATION





### 3.1. COMPULSORY EDUCATION, HIGH SCHOOL AND VOCATIONAL TRAINING

#### 3.1.1. Language model of students who learn in non-university education levels

FIGURE 25

Language in which non-university education level students learn. Basque Country, school year 2017-2018 (%)

| MODEL     | BAC     | NAVARRRE |
|-----------|---------|----------|
| MODEL A   | 14.0    | 14.0     |
| MODEL B   | 18.7    | —        |
| MODEL D   | 66.8    | 24.5     |
| MODEL X/G | 0.6     | 61.5     |
| TOTAL     | 375,439 | 107,843  |

| MODEL       | NORTHERN BASQUE COUNTRY |
|-------------|-------------------------|
| IMMERSION   | 7.0                     |
| BILINGUAL   | 19.4                    |
| FRENCH ONLY | 73.6                    |
| TOTAL       | 52,900                  |

NOTES: MODEL A: in French or Spanish, the Basque like subject. MODEL B: some subjects in Basque and others in Spanish. MODEL D: in Basque, the French or Spanish like subject MODEL X/G: in French or Spanish. In the BAC Model X and Navarre Model G. In the Northern Basque Country IMMERSION: in Basque, the French like subject, and BILINGUAL: Teaching that seeks the hour equality.

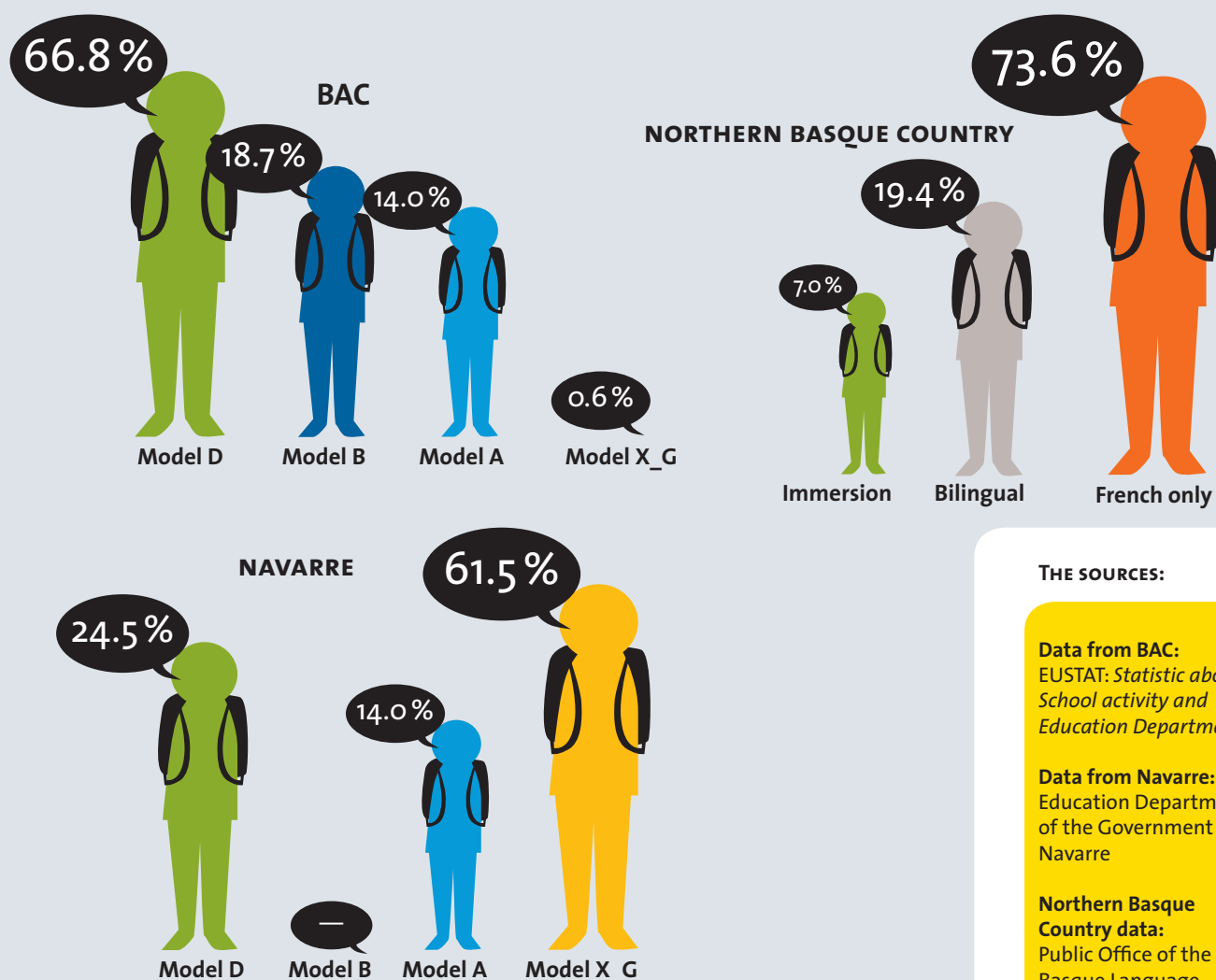

#### THE SOURCES:

**Data from BAC:**  
EUSTAT: *Statistic about School activity and Education Department.*

**Data from Navarre:**  
Education Department of the Government of Navarre

**Northern Basque Country data:**  
Public Office of the Basque Language

FIGURE 26

Language in which  
non-university  
education level  
students learn,  
by region.  
Basque Country,  
school year  
2017-2018 (%)

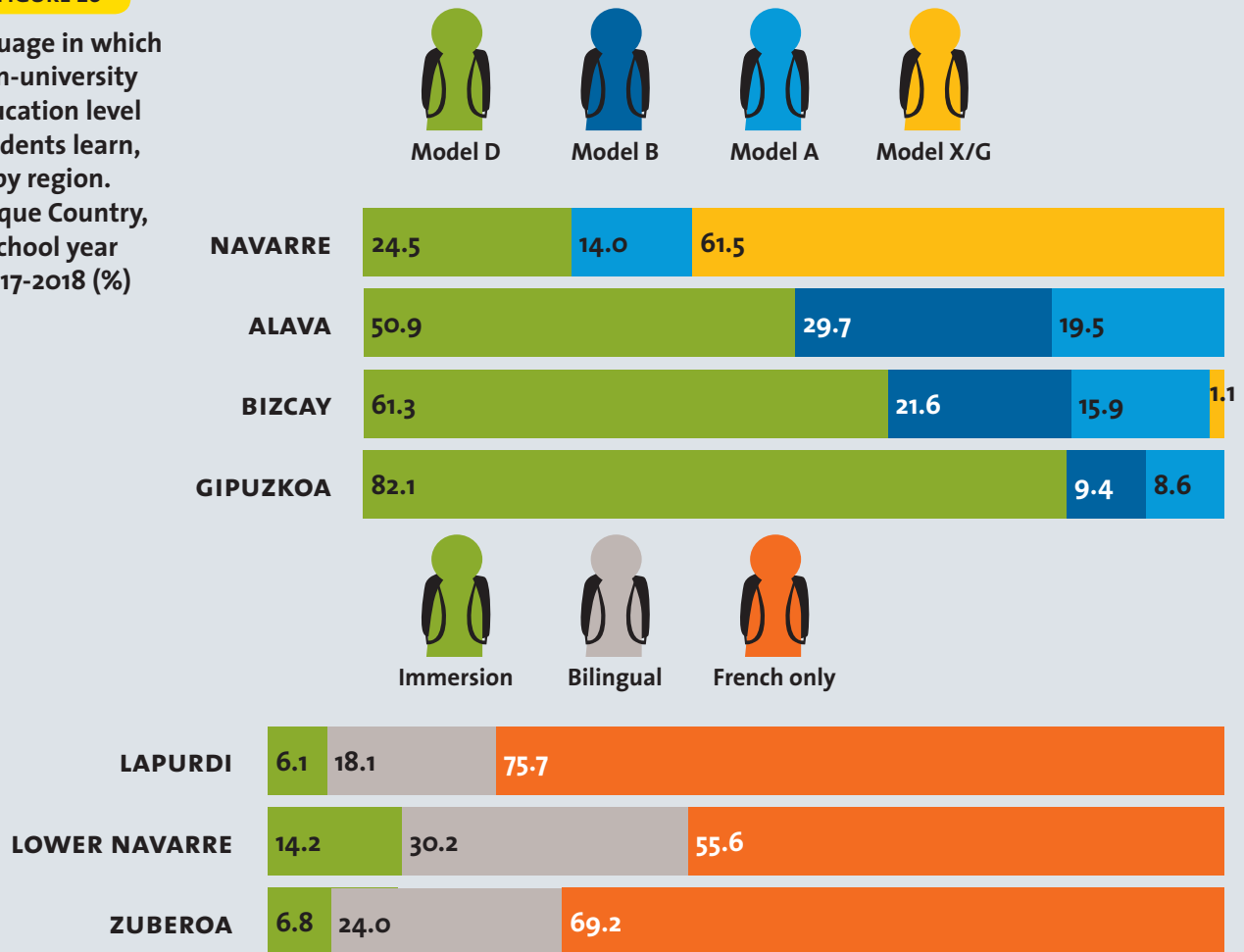

MAP 11

Students in the Model  
D (BAC+Navarre) or in  
Immersion (Northern  
Basque Country).  
Basque Country,  
School year  
2017-2018 (%)

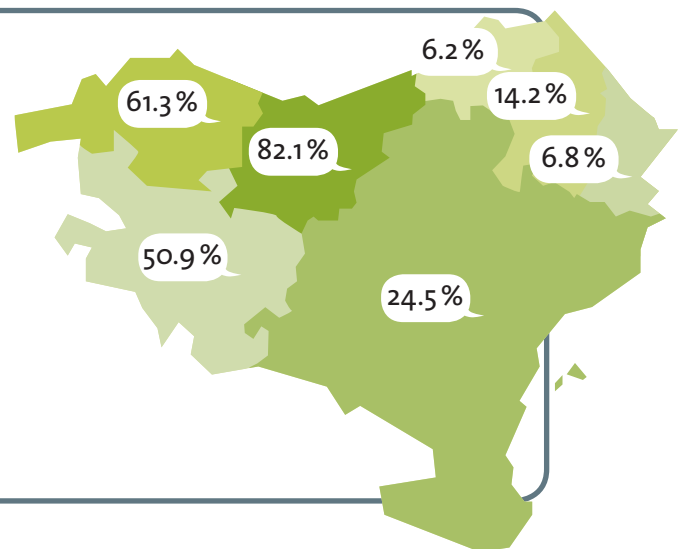

**NOTES:** MODEL A: in French or Spanish, the Basque like subject. MODEL B: some subjects in Basque and others in Spanish. MODEL D: in Basque, the French or Spanish like subject. MODEL X/G: in French or Spanish. In the BAC Model X and Navarre Model G. In the Northern Basque Country IMMERSION: in Basque, the French like subject, and BILINGUAL: Teaching that seeks the hour equality.



TABLE 12

Language model of students who learn in non-university education levels. Basque Country, school year 2017-2018 (%)



| BAC          | KINDERGARTEN AND PRIMARY SCHOOL | SECONDARY SCHOOL | BACCALAUREATE | VOCATIONAL TRAINING | SPECIAL EDUCATION |
|--------------|---------------------------------|------------------|---------------|---------------------|-------------------|
| MODEL A      | 3.6                             | 7.9              | 31.9          | 66.3                | 55.4              |
| MODEL B      | 19.6                            | 24.1             | 4.5           | 13.9                | 12.2              |
| MODEL D      | 76.2                            | 67.3             | 63.0          | 19.9                | 32.4              |
| MODEL X/G    | 0.6                             | 0.7              | 0.7           | 0.0                 | 0.0               |
| <b>TOTAL</b> | <b>218,680</b>                  | <b>83,286</b>    | <b>30,574</b> | <b>41,476</b>       | <b>1,423</b>      |

| NAVARRE      | KINDERGARTEN AND PRIMARY SCHOOL | SECONDARY SCHOOL | BACCALAUREATE | VOCATIONAL TRAINING | SPECIAL EDUCATION |
|--------------|---------------------------------|------------------|---------------|---------------------|-------------------|
| MODEL A      | 20.2                            | 8.9              | 3.8           | 0.0                 | 1.1               |
| MODEL B      | 0.0                             | 0.0              | 0.0           | 0.0                 | 0.0               |
| MODEL D      | 27.5                            | 25.7             | 25.1          | 4.0                 | 5.3               |
| MODEL X/G    | 52.3                            | 65.5             | 71.0          | 96.0                | 93.6              |
| <b>TOTAL</b> | <b>61,377</b>                   | <b>26,890</b>    | <b>8,692</b>  | <b>10,416</b>       | <b>468</b>        |

**NOTES FOR THE BAC DATA AND NAVARRE:**

KINDERGARTEN: between 2/3 and 5/6 years old.

PRIMARY SCHOOL: between 5/6 and 11/12 years old.

SECONDARY SCHOOL: between 11/12 and 15/16 years old.

BACCALAUREATE: between 15/16 and 17/18 years old.

| NAVARRE      | KINDERGARTEN AND PRIMARY | SECONDARY     | HIGHER SECONDARY | SPECIAL EDUCATION |
|--------------|--------------------------|---------------|------------------|-------------------|
| IMMERSION    | 9.7                      | 6.2           | 2.2              | 5.3               |
| BILINGUAL    | 30.0                     | 14.3          | 3.8              | 0.0               |
| FRENCH ONLY  | 60.4                     | 79.5          | 94.0             | 94.7              |
| <b>total</b> | <b>26.261</b>            | <b>13.481</b> | <b>12.720</b>    | <b>438</b>        |

**NOTES FOR THE NORTHERN BASQUE COUNTRY DATA:**

KINDERGARTEN: 2-6 years old.

PRIMARY: 6-11 years old

SECONDARY (general and professional section): 11/12-15/16 years old.

HIGHER SECONDARY (general, technological and professional section): 15/16-17/18 years old.

HIGHER SECONDARY (high level): 18-20 years old.

SPECIAL EDUCATION: 12-18 years old.

ULIS: local units by school inclusion.

SEGPA: General and vocational adapted education sections.

FIGURE 27

Language model of students who learn in non-university education levels. Basque Country, school year 2017-2018 (%)



Model D



Model B



Model A



Model X/G

## BAC



## NAVARRE

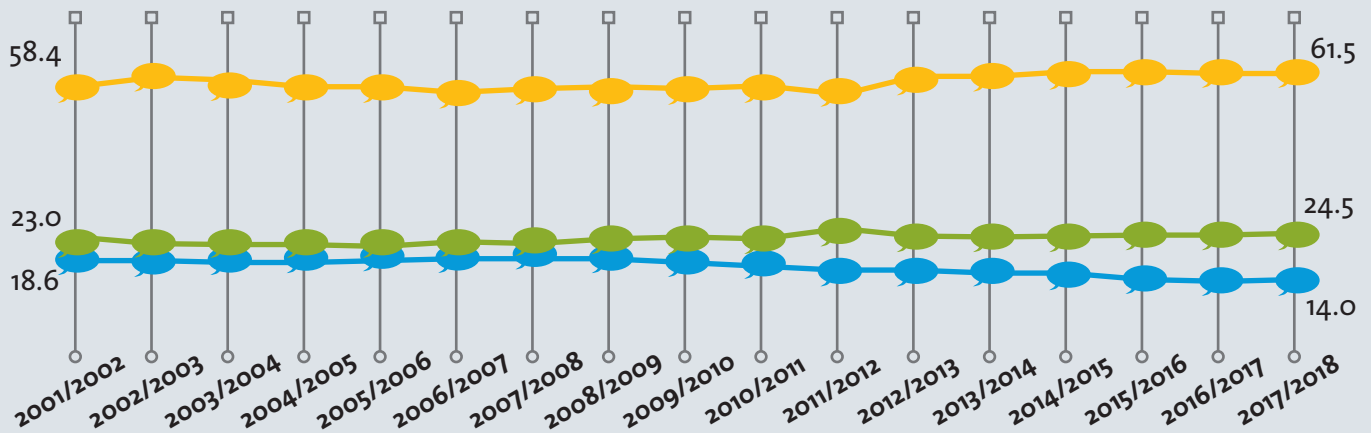

## NORTHERN BASQUE COUNTRY

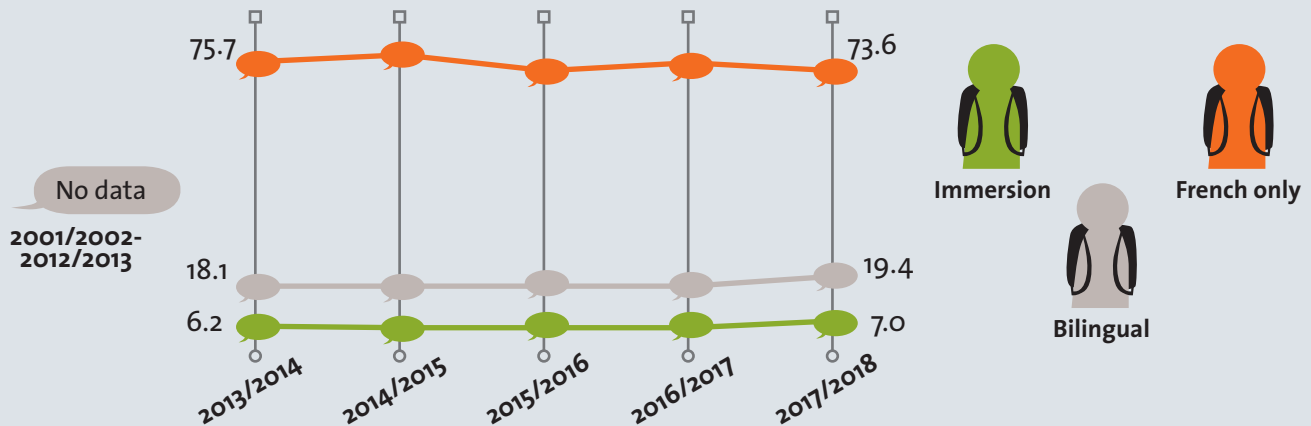

### 3.1.2. Used language by the students in the school

**FIGURE 28**

Used language by the students in the school. Autonomous Community Basque, 2015

|                         | 4 <sup>TH</sup> GRADE OF PRIMARY | 2 <sup>ND</sup> OF SECONDARY |
|-------------------------|----------------------------------|------------------------------|
| BASQUE 100.0 %          | 14.2                             | 8.5                          |
| BASQUE 70.1%-99.0 %     | 23.5                             | 10.9                         |
| BASQUE 30.1%-70.0 %     | 43.3                             | 41.9                         |
| BASQUE 1.0%-30.0 %      | 15.2                             | 30.7                         |
| BASQUE 0 %              | 3.8                              | 8.0                          |
| <b>General data (%)</b> | <b>59.4</b>                      | <b>42.3</b>                  |

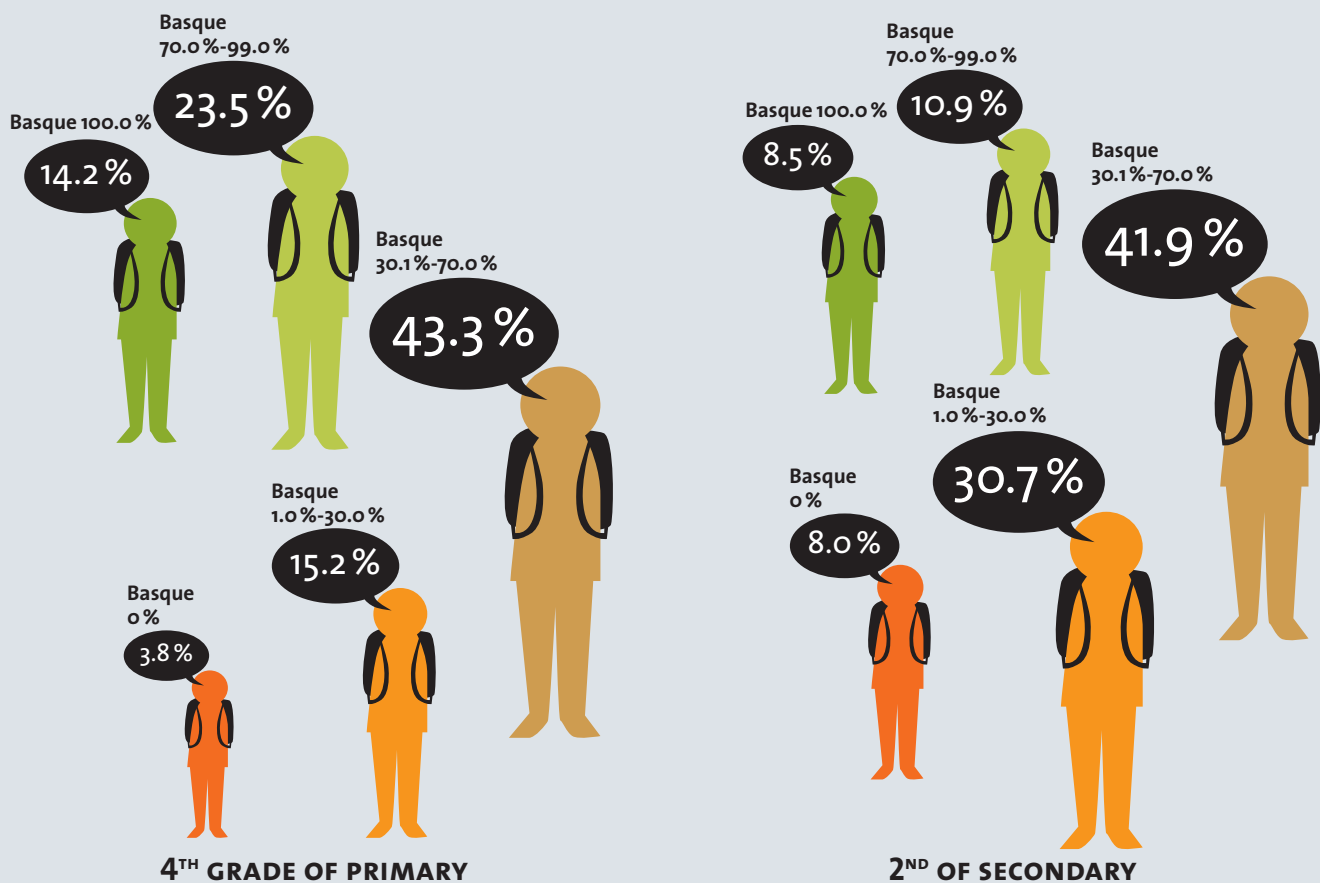

**THE SOURCE:**

Data from BAC:  
Basque Government,  
Vice-Ministry for  
Language Policy.  
Sociolinguistic Cluster. ISEI-  
IVEI, ARRUE project.

TABLE 13

Used language by the students in the school by spaces. Autonomous Community Basque, 2015

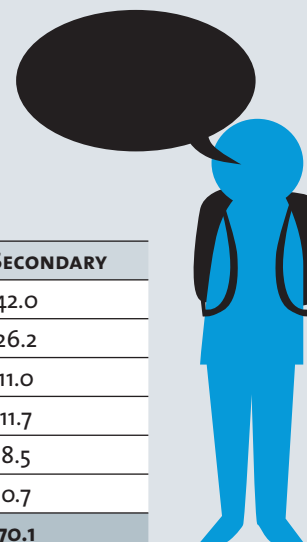

| STUDENTS TO TEACHERS IN THE CLASSROOM | 4 <sup>TH</sup> GRADE OF PRIMARY | 2 <sup>ND</sup> OF SECONDARY |
|---------------------------------------|----------------------------------|------------------------------|
| ALWAYS BASQUE                         | 59.0                             | 42.0                         |
| BASQUE MORE THAN FRENCH OR SPANISH    | 19.3                             | 26.2                         |
| BOTH EQUAL                            | 9.6                              | 11.0                         |
| LESS BASQUE THAN FRENCH OR SPANISH    | 6.3                              | 11.7                         |
| ALWAYS FRENCH OR SPANISH              | 4.6                              | 8.5                          |
| OTHER LANGUAGES                       | 1.1                              | 0.7                          |
| General data (%)                      | 79.9                             | 70.1                         |

| STUDENTS TO TEACHERS OUT OF THE CLASSROOM | 4 <sup>TH</sup> GRADE OF PRIMARY | 2 <sup>ND</sup> OF SECONDARY |
|---|----------------------------------|------------------------------|
| ALWAYS BASQUE                             | 49.6                             | 38.6                         |
| BASQUE MORE THAN FRENCH OR SPANISH        | 13.8                             | 20.7                         |
| BOTH EQUAL                                | 9.0                              | 9.5                          |
| LESS BASQUE THAN FRENCH OR SPANISH        | 9.6                              | 12.2                         |
| ALWAYS FRENCH OR SPANISH                  | 16.8                             | 18.5                         |
| OTHER LANGUAGES                           | 1.2                              | 0.5                          |
| General data (%)                          | 66.9                             | 61.9                         |

| STUDENTS WITH STUDENTS IN THE CLASSROOM | 4 <sup>TH</sup> GRADE OF PRIMARY | 2 <sup>ND</sup> OF SECONDARY |
|---|----------------------------------|------------------------------|
| ALWAYS BASQUE                           | 45.7                             | 15.2                         |
| BASQUE MORE THAN FRENCH OR SPANISH      | 20.3                             | 15.0                         |
| BOTH EQUAL                              | 9.3                              | 10.8                         |
| LESS BASQUE THAN FRENCH OR SPANISH      | 10.2                             | 26.2                         |
| ALWAYS FRENCH OR SPANISH                | 13.7                             | 32.7                         |
| OTHER LANGUAGES                         | 0.8                              | 0.2                          |
| General data (%)                        | 68.1                             | 38.4                         |

| STUDENTS WITH STUDENTS IN THE SCHOOL PLAYGROUND | 4 <sup>TH</sup> GRADE OF PRIMARY | 2 <sup>ND</sup> OF SECONDARY |
|---|----------------------------------|------------------------------|
| ALWAYS BASQUE                                   | 20.8                             | 11.0                         |
| BASQUE MORE THAN FRENCH OR SPANISH              | 13.3                             | 7.2                          |
| BOTH EQUAL                                      | 10.7                             | 5.2                          |
| LESS BASQUE THAN FRENCH OR SPANISH              | 19.2                             | 18.4                         |
| ALWAYS FRENCH OR SPANISH                        | 35.7                             | 58.0                         |
| OTHER LANGUAGES                                 | 0.3                              | 0.2                          |
| General data (%)                                | 40.9                             | 23.6                         |

FIGURE 29

Used language by the students in the school, by sex. Autonomous Community Basque, 2015



Basque  
100 %



Basque  
70.1 %-99.0 %



Basque  
30.1 %-70.0 %



Basque  
1.0 %-30.0 %



Basque  
0 %

### 5<sup>TH</sup> GRADE OF PRIMARY

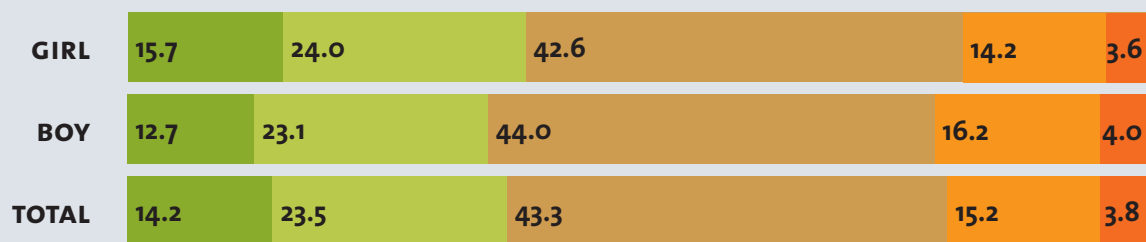

### 2<sup>ND</sup> OF SECONDARY



FIGURE 30

Evolution of used language by the students in the school. Autonomous Community Basque, 2011-2015



Basque  
100 %



Basque  
70.1 %-99.0 %



Basque  
30.1 %-70.0 %



Basque  
1.0 %-30.0 %



Basque  
0 %

### 5<sup>TH</sup> GRADE OF PRIMARY

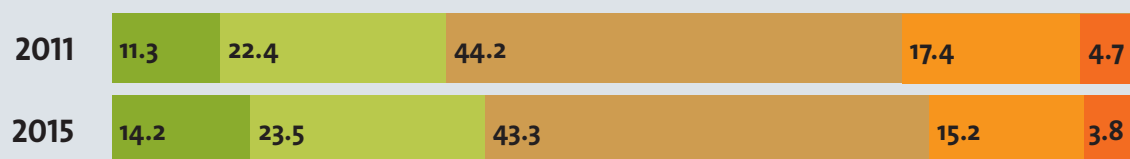

### 2<sup>ND</sup> OF SECONDARY



### 3.2. UNIVERSITY

#### 3.2.1. University acces test

**FIGURE 31**

Students who did University acces test, baccalaureate type and language model. Autonomous Community Basque, 2017 (%)

| BAC     | Arts  | Sciences and technology | Human sciences and social sciences | TOTAL |
|---------|-------|-------------------------|------------------------------------|-------|
| MODEL D | 89.2  | 70.8                    | 68.8                               | 70.6  |
| MODEL A | 10.8  | 29.2                    | 31.2                               | 29.4  |
| Total   | 100.0 | 100.0                   | 100.0                              | 100.0 |

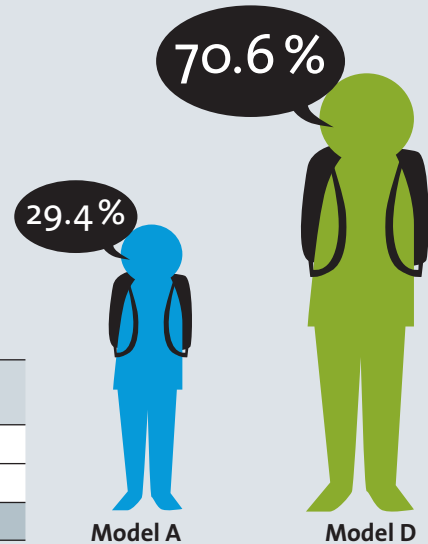

**FIGURE 32**

Students who did University acces test and language model by region. Autonomous Community Basque, 2017 (%)

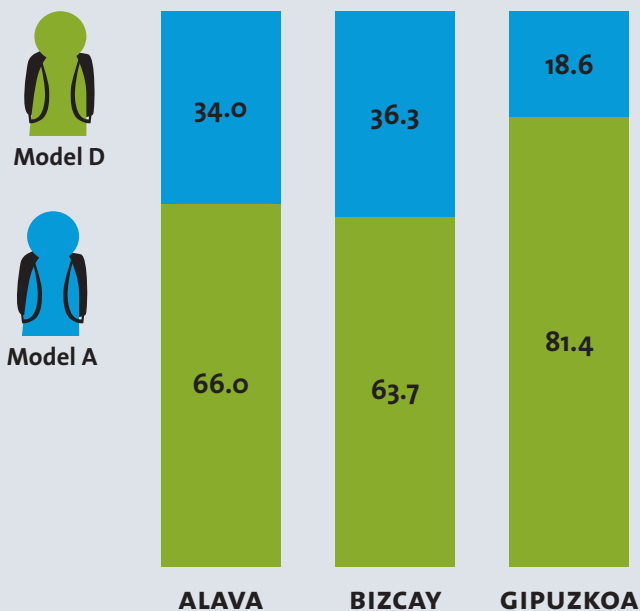

**MAP 12**

Students who did University acces test with Model D. Autonomous Community Basque, 2017 (%)

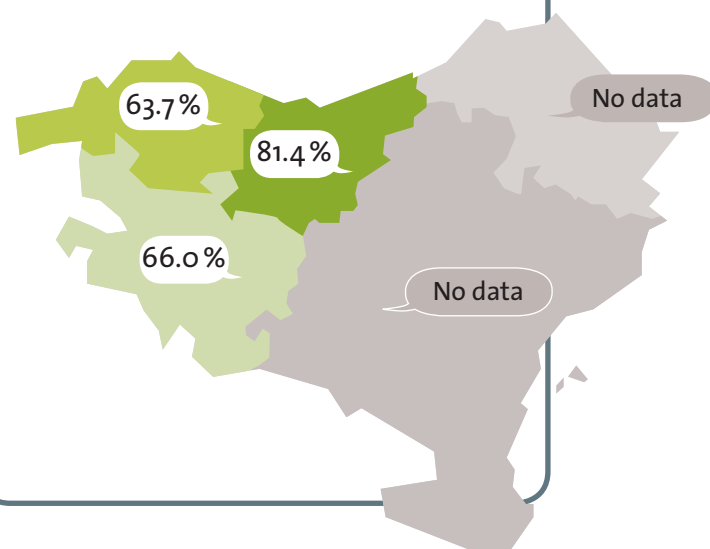

TABLE 14

Students who did University acces test by sex, bacalaureate type and language model. Autonomous Community Basque, 2017 (%)

| BAC     | Total | Men   | Women |
|---------|-------|-------|-------|
| MODEL D | 70.6  | 69.6  | 71.3  |
| MODEL A | 29.4  | 30.4  | 28.7  |
| Total   | 100.0 | 100.0 | 100.0 |

FIGURE 33

Evolution of students who did University acces test and language model. Autonomous Community Basque, 2010-2017 (%)

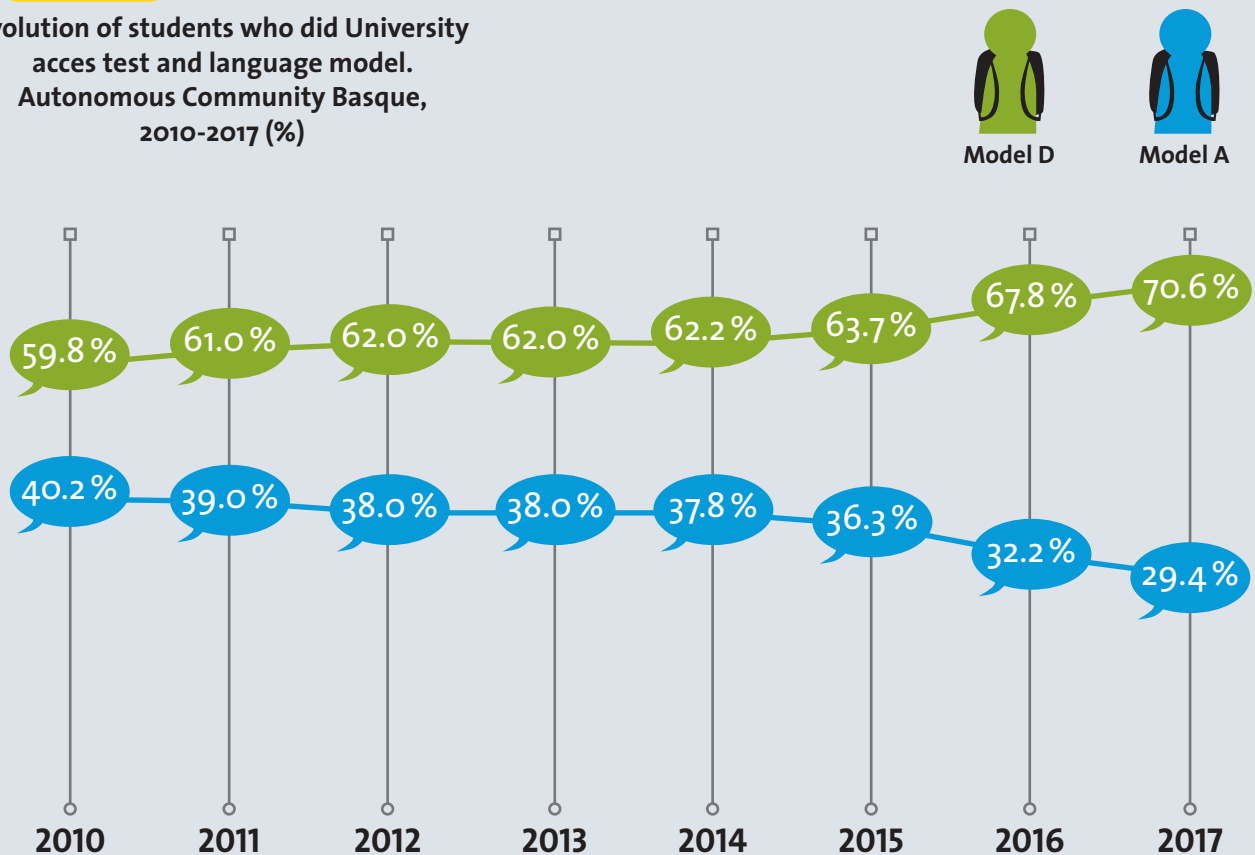

### 3.2.2. Register in Degrees (credits)

**FIGURE 34**

Register in Degrees  
(credits) by  
Knowledge field  
and region. BAC and  
Navarre, school year  
2016/2017 (%)

|                   | TOTAL | BAC   | Navarre |
|-------------------|-------|-------|---------|
| BASQUE            | 37.0  | 41.1  | 9.1     |
| FRENCH OR SPANISH | 57.0  | 53.1  | 84.2    |
| ENGLISH           | 5.3   | 5.2   | 6.5     |
| OTHER LANGUAGES   | 0.6   | 0.7   | 0.1     |
| Total             | 100.0 | 100.0 | 100.0   |

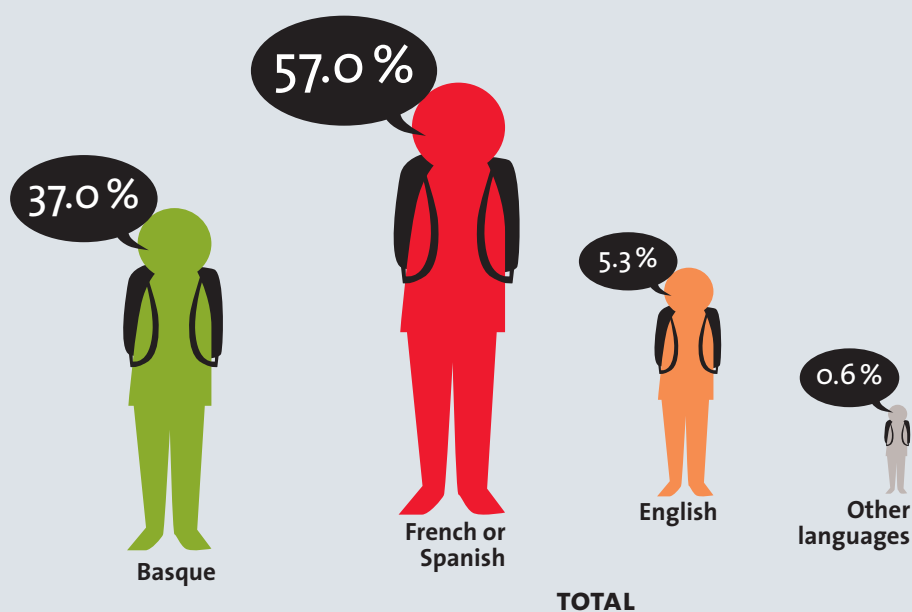

#### THE SOURCES:

**Data from BAC:**  
University of the Basque  
Country, University of  
Deusto, University of  
Mondragon.

**Data from Navarre:**  
Public University of  
Navarre.

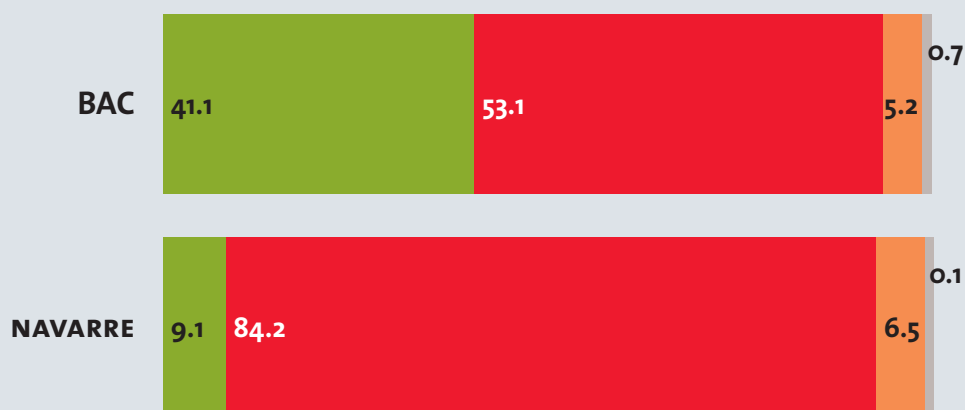



TABLE 15

Register in Degrees (credits) by Knowledge field  
and region. Autonomous Community Basque and Navarre,  
school year 2016/2017 (%)



|                              |                   | TOTAL | BAC   | NAVARRRE | ALAVA | BIZCAY | GIPUZKOA |
|------------------------------|-------------------|-------|-------|----------|-------|--------|----------|
| TOTAL                        | BASQUE            | 37.0  | 41.1  | 9.1      | 49.2  | 34.3   | 49.3     |
|                              | FRENCH OR SPANISH | 57.0  | 53.1  | 84.2     | 42.3  | 60.3   | 45.3     |
|                              | ENGLISH           | 5.3   | 5.2   | 6.5      | 6.1   | 4.9    | 5.2      |
|                              | OTHER LANGUAGES   | 0.6   | 0.7   | 0.1      | 2.4   | 0.4    | 0.3      |
|                              | Total             | 100.0 | 100.0 | 100.0    | 100.0 | 100.0  | 100.0    |
| SCIENCES                     | BASQUE            | 54.9  | 54.9  | —        | 51.9  | 54.1   | 62.9     |
|                              | FRENCH OR SPANISH | 42.3  | 42.3  | —        | 47.6  | 42.7   | 34.1     |
|                              | ENGLISH           | 2.8   | 2.8   | —        | 0.5   | 3.1    | 3.1      |
|                              | OTHER LANGUAGES   | 0.0   | 0.0   | —        | 0.0   | 0.0    | 0.0      |
|                              | Total             | 100.0 | 100.0 | 100.0    | 100.0 | 100.0  | 100.0    |
| HEALTH SCIENCES              | BASQUE            | 37.2  | 40.8  | 1.3      | 43.4  | 33.8   | 51.7     |
|                              | FRENCH OR SPANISH | 61.4  | 57.6  | 98.7     | 56.2  | 63.3   | 48.1     |
|                              | ENGLISH           | 1.4   | 1.6   | 0.0      | 0.4   | 2.9    | 0.3      |
|                              | OTHER LANGUAGES   | 0.0   | 0.0   | 0.0      | 0.0   | 0.0    | 0.0      |
|                              | Total             | 100.0 | 100.0 | 100.0    | 100.0 | 100.0  | 100.0    |
| SOCIAL AND LAW SCIENCES      | BASQUE            | 37.0  | 40.9  | 12.7     | 67.2  | 33.0   | 46.0     |
|                              | FRENCH OR SPANISH | 56.9  | 53.4  | 78.9     | 31.3  | 61.0   | 47.3     |
|                              | ENGLISH           | 5.7   | 5.3   | 8.1      | 1.5   | 5.5    | 6.1      |
|                              | OTHER LANGUAGES   | 0.4   | 0.4   | 0.2      | 0.0   | 0.4    | 0.5      |
|                              | Total             | 100.0 | 100.0 | 100.0    | 100.0 | 100.0  | 100.0    |
| ARTS AND HUMAN SCIENCES      | BASQUE            | 35.6  | 35.6  | —        | 39.4  | 30.4   | 43.9     |
|                              | FRENCH OR SPANISH | 43.4  | 43.4  | —        | 31.8  | 54.4   | 55.7     |
|                              | ENGLISH           | 15.1  | 15.1  | —        | 19.8  | 11.9   | 0.4      |
|                              | OTHER LANGUAGES   | 5.9   | 5.9   | —        | 9.0   | 3.3    | 0.0      |
|                              | Total             | 100.0 | 100.0 | 100.0    | 100.0 | 100.0  | 100.0    |
| ENGINEERING AND ARCHITECTURE | BASQUE            | 33.2  | 33.2  | 33.2     | 33.2  | 33.2   | 33.2     |
|                              | FRENCH OR SPANISH | 62.5  | 62.5  | 62.5     | 62.5  | 62.5   | 62.5     |
|                              | ENGLISH           | 4.3   | 4.3   | 4.3      | 4.3   | 4.3    | 4.3      |
|                              | OTHER LANGUAGES   | 0.0   | 0.0   | 0.0      | 0.0   | 0.0    | 0.0      |
|                              | Total             | 100.0 | 100.0 | 100.0    | 100.0 | 100.0  | 100.0    |

### 3.2.3. Offert of Degrees (credits)

**FIGURE 35**

**Offert of Degrees (credits) by language, Knowledge field and region. BAC and Navarre, school year 2016/2017 (absolute numbers)**

|                   | TOTAL  | BAC    | Navarre |
|-------------------|--------|--------|---------|
| BASQUE            | 28,556 | 27,005 | 1,551   |
| FRENCH OR SPANISH | 38,850 | 31,266 | 7,584   |
| ENGLISH           | 5,776  | 4,618  | 1,158   |
| OTHER LANGUAGES   | 705    | 627    | 78      |
| Total             | 73,886 | 63,515 | 10,371  |

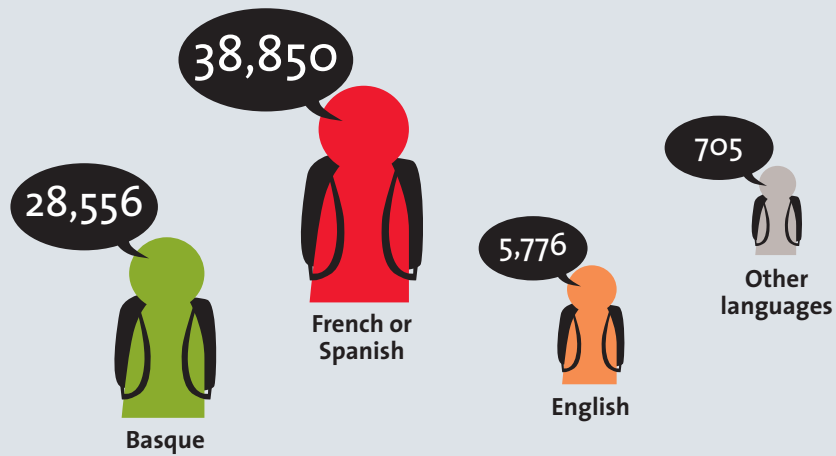

#### THE SOURCES:

**Data from BAC:**  
University of the Basque Country, University of Deusto, University of Mondragon.

**Data from Navarre:**  
Public University of Navarre.

TABLE 16

Offer of Degrees (credits) by language. Knowledge field  
and region. BAC and Navarre.  
School year 2016/2017 (absolute numbers)



|                              |                   | TOTAL  | BAC    | NAVARRRE | ALAVA | BIZCAY | GIPUZKOA |
|------------------------------|-------------------|--------|--------|----------|-------|--------|----------|
| TOTAL                        | BASQUE            | 28,556 | 27,005 | 1,551    | 4,183 | 13,862 | 8,960    |
|                              | FRENCH OR SPANISH | 38,850 | 31,266 | 7,584    | 4,759 | 18,038 | 8,469    |
|                              | ENGLISH           | 5,776  | 4,618  | 1,158    | 225   | 2,577  | 1,816    |
|                              | OTHER LANGUAGES   | 705    | 627    | 78       | 0     | 513    | 114      |
|                              | Total             | 73,886 | 63,515 | 10,371   | 9,167 | 34,990 | 19,358   |
| SCIENCES                     | BASQUE            | 2,650  | 2,650  | —        | 456   | 1,912  | 282      |
|                              | FRENCH OR SPANISH | 2,772  | 2,772  | —        | 498   | 2,034  | 240      |
|                              | ENGLISH           | 363    | 363    | —        | 15    | 306    | 42       |
|                              | OTHER LANGUAGES   | 0      | 0      | —        | 0     | 0      | 0        |
|                              | Total             | 5,785  | 5,785  | —        | 969   | 4,252  | 564      |
| HEALTH SCIENCES              | BASQUE            | 2,757  | 2,745  | 12       | 786   | 1,231  | 728      |
|                              | FRENCH OR SPANISH | 3,799  | 3,283  | 516      | 1,005 | 1,522  | 756      |
|                              | ENGLISH           | 219    | 219    | 0        | 24    | 168    | 27       |
|                              | OTHER LANGUAGES   | 0      | 0      | 0        | 0     | 0      | 0        |
|                              | Total             | 6,775  | 6,247  | 528      | 1,815 | 2,921  | 1,511    |
| SOCIAL AND LAW SCIENCES      | BASQUE            | 13,886 | 12,866 | 1,020    | 1,660 | 6,490  | 4,716    |
|                              | FRENCH OR SPANISH | 18,068 | 14,246 | 3,822    | 1,510 | 8,349  | 4,387    |
|                              | ENGLISH           | 2,549  | 1,895  | 654      | 0     | 964    | 931      |
|                              | OTHER LANGUAGES   | 306    | 228    | 78       | 0     | 126    | 102      |
|                              | Total             | 34,809 | 29,235 | 5,574    | 3,170 | 15,929 | 10,136   |
| ARTS AND HUMAN SCIENCES      | BASQUE            | 1,827  | 1,827  | —        | 510   | 1,101  | 216      |
|                              | FRENCH OR SPANISH | 2,643  | 2,643  | —        | 570   | 1,833  | 240      |
|                              | ENGLISH           | 570    | 570    | —        | 54    | 498    | 18       |
|                              | OTHER LANGUAGES   | 342    | 342    | —        | 0     | 342    | 0        |
|                              | Total             | 5,382  | 5,382  | —        | 1,134 | 3,774  | 474      |
| ENGINEERING AND ARCHITECTURE | BASQUE            | 7,436  | 6,917  | 519      | 771   | 3,128  | 3,018    |
|                              | FRENCH OR SPANISH | 11,568 | 8,322  | 3,246    | 1,176 | 4,300  | 2,846    |
|                              | ENGLISH           | 2,075  | 1,571  | 504      | 132   | 641    | 798      |
|                              | OTHER LANGUAGES   | 57     | 57     | 0        | 0     | 45     | 12       |
|                              | Total             | 21,135 | 16,866 | 4,269    | 2,079 | 8,114  | 6,673    |

### 3.2.4. Postgraduate offert (credits)

**FIGURE 36**

**Postgraduate offert  
(credits) by language,  
Autonomous  
Community Basque  
and Navarre, school  
year 2016/2017  
(absolute numbers)**

|                   | TOTAL<br>ABS. | BAC<br>Abs.   | Navarre<br>Abs. |
|-------------------|---------------|---------------|-----------------|
| BASQUE            | 2,063         | 2,046         | 17              |
| FRENCH OR SPANISH | 16,836        | 14,247        | 2,589           |
| ENGLISH           | 3,173         | 3,044         | 129             |
| OTHER LANGUAGES   | 181           | 181           | 0               |
| <b>Total</b>      | <b>22,433</b> | <b>19,517</b> | <b>2,916</b>    |

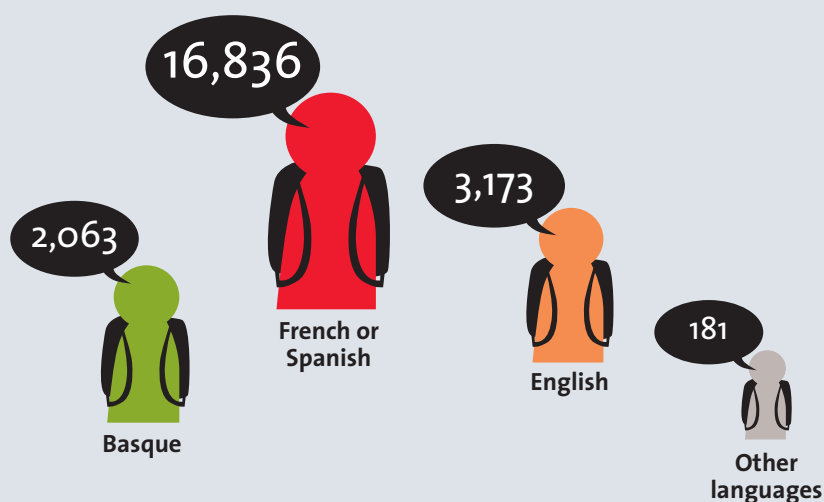

#### THE SOURCES:

**Data from BAC:**  
Universidad del Basque  
Country, Universidad de  
Deusto and Universidad  
de Mondragón.

**Data from Navarre:**  
Universidad Pública de  
Navarre.

TABLE 17

Postgraduate offert (credits) by language, type, knowledge field and region. Autonomous Community Basque and Navarre, school year 2016/2017 (absolute numbers)



|                              |                   | TOTAL ABS. | BAC ABS. | NAVARRA ABS. | ALAVA ABS. | BIZCAY ABS. | GIPUZKOA ABS. |
|------------------------------|-------------------|------------|----------|--------------|------------|-------------|---------------|
| TOTAL                        | BASQUE            | 2,063      | 2,046    | 17           | 84         | 858         | 1,104         |
|                              | FRENCH OR SPANISH | 16,836     | 14,247   | 2,589        | 664        | 10,408      | 3,175         |
|                              | ENGLISH           | 3,173      | 3,044    | 129          | 113        | 1,884       | 1,047         |
|                              | OTHER LANGUAGES   | 181        | 181      | 0            | 0          | 181         | 0             |
|                              | Total             | 22,433     | 19,517   | 2,916        | 861        | 13,331      | 5,325         |
| SCIENCES                     | BASQUE            | 3          | 3        | 0            | 0          | 3           | 0             |
|                              | FRENCH OR SPANISH | 1,103      | 983      | 120          | 72         | 793         | 118           |
|                              | ENGLISH           | 554        | 554      | 0            | 0          | 381         | 173           |
|                              | OTHER LANGUAGES   | 0          | 0        | 0            | 0          | 0           | 0             |
|                              | Total             | 1,660      | 1,540    | 120          | 72         | 1,177       | 291           |
| HEALTH SCIENCES              | BASQUE            | 92         | 92       | 0            | 0          | 5           | 87            |
|                              | FRENCH OR SPANISH | 2,125      | 1,897    | 228          | 248        | 1,556       | 93            |
|                              | ENGLISH           | 50         | 50       | 0            | 0          | 50          | 0             |
|                              | OTHER LANGUAGES   | 0          | 0        | 0            | 0          | 0           | 0             |
|                              | Total             | 2,267      | 2,039    | 228          | 248        | 1,611       | 180           |
| SOCIAL AND LAW SCIENCES      | BASQUE            | 1,394      | 1,377    | 17           | 0          | 514         | 863           |
|                              | FRENCH OR SPANISH | 7,077      | 6,158    | 919          | 64         | 4,404       | 1,690         |
|                              | ENGLISH           | 1,490      | 1,367    | 123          | 11         | 1,025       | 331           |
|                              | OTHER LANGUAGES   | 181        | 181      | 0            | 0          | 181         | 0             |
|                              | Total             | 10,323     | 9,083    | 1,240        | 75         | 6,124       | 2,884         |
| ARTS AND HUMAN SCIENCES      | BASQUE            | 97         | 97       | 0            | 84         | 13          | 0             |
|                              | FRENCH OR SPANISH | 973        | 973      | 0            | 280        | 603         | 90            |
|                              | ENGLISH           | 342        | 342      | 0            | 102        | 148         | 92            |
|                              | OTHER LANGUAGES   | 0          | 0        | 0            | 0          | 0           | 0             |
|                              | Total             | 1,412      | 1,412    | 0            | 466        | 764         | 182           |
| ENGINEERING AND ARCHITECTURE | BASQUE            | 477        | 477      | 0            | 0          | 323         | 154           |
|                              | FRENCH OR SPANISH | 5,558      | 4,236    | 1,322        | 0          | 3,052       | 1,184         |
|                              | ENGLISH           | 737        | 731      | 6            | 0          | 280         | 451           |
|                              | OTHER LANGUAGES   | 0          | 0        | 0            | 0          | 0           | 0             |
|                              | Total             | 6,771      | 5,443    | 1,328        | 0          | 3,655       | 1,788         |



# 4.

## BASQUE TEACHING FOR ADULTS







## 4.1. STUDENTS OF BASQUE

**FIGURE 37**

Students of Basque language. Basque Country, school year 2016/2017 (%)

|          | BASQUE COUNTRY | BAC    | NAVARRRE | NORTHERN BASQUE COUNTRY |
|----------|----------------|--------|----------|-------------------------|
| STUDENTS | 43,411         | 35,094 | 6,559    | 1,758                   |

**NOTES:** No data of students of official language schools in BAC In NBC data is about annual students (one or two weeks intensive courses), goal groups (students of vocational training in public and private institutions: in work time and to use Basque in work) and night school students.

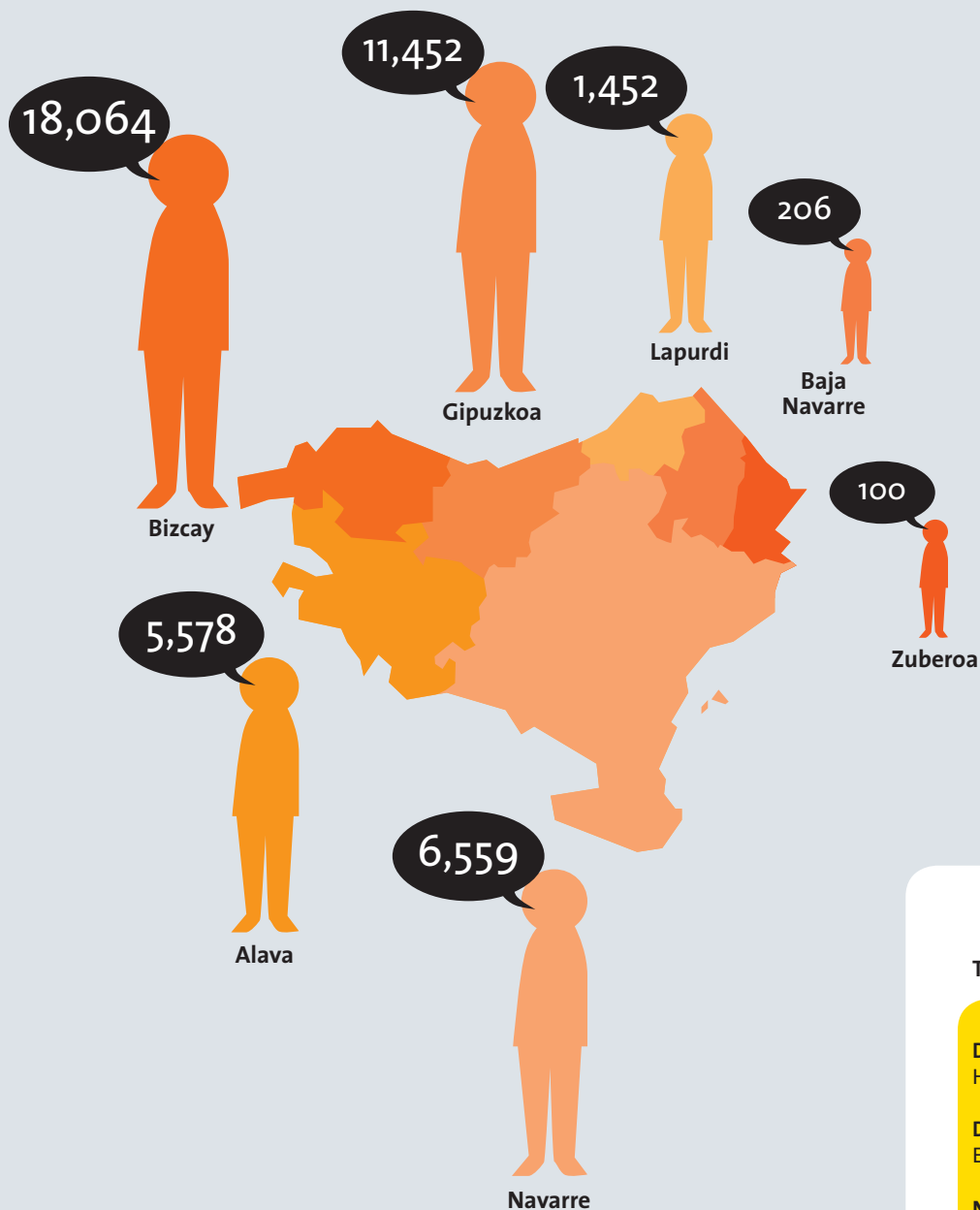

**THE SOURCES:**

Data from BAC:  
HABE.

Data from Navarre:  
Euskerabidea.

Northern Basque  
Country data: AEK.

FIGURE 38

Students of Basque language by level, age and sex. Autonomous Community Basque, School year 2017/2018 (%)

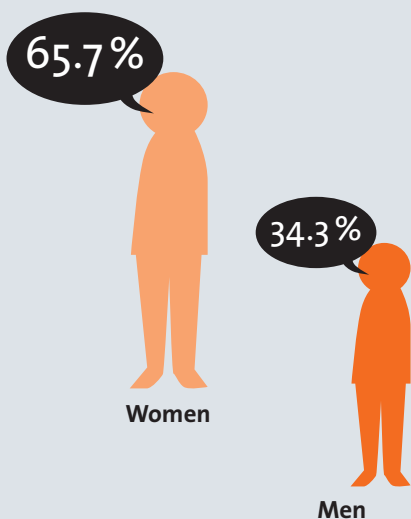

|     |       | Abs.   | %     |
|-----|-------|--------|-------|
| SEX | WOMEN | 23,099 | 65.7  |
|     | MEN   | 12,040 | 34.3  |
| AGE | 16-20 | 4,274  | 12.2  |
|     | 21-25 | 2,870  | 8.2   |
|     | 26-30 | 3,073  | 8.7   |
|     | 31-35 | 3,648  | 10.4  |
|     | 36-40 | 4,436  | 12.6  |
|     | 41-45 | 5,129  | 14.6  |
|     | 46-50 | 4,442  | 12.6  |
|     | 51-55 | 3,140  | 8.9   |
|     | 56-60 | 1,908  | 5.4   |
|     | 61-65 | 985    | 2.8   |
|     | 65<   | 4,475  | 12.7  |
|     | TOTAL | 35,139 | 100.0 |

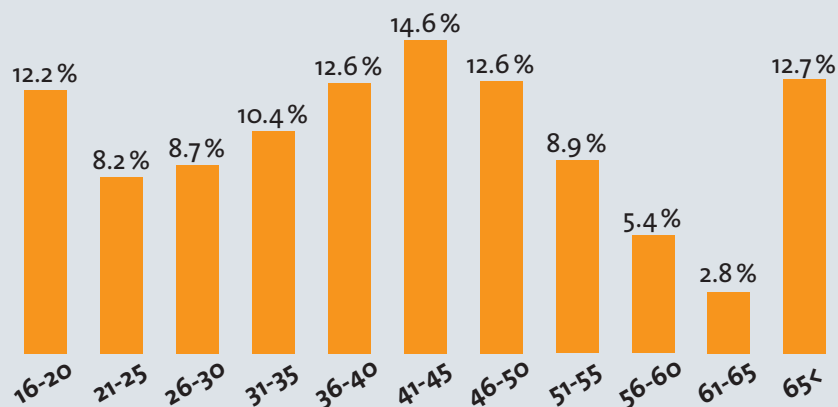

NOTE: No data of students of official language schools in BAC. No data of Navarre and Northern Basque Country.

FIGURE 39

Students of Basque language by level. Autonomous Community Basque, School year 2017/2018 (%)

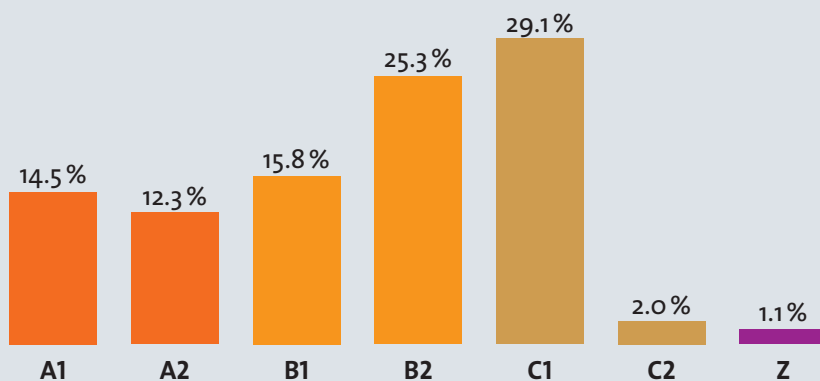

|       | Abs.   | %     |
|-------|--------|-------|
| A1    | 5,081  | 14.5  |
| A2    | 4,311  | 12.3  |
| B1    | 5,548  | 15.8  |
| B2    | 8,899  | 25.3  |
| C1    | 10,229 | 29.1  |
| C2    | 691    | 2.0   |
| Z     | 380    | 1.1   |
| TOTAL | 35,139 | 100.0 |

NOTE: No data of students of official language schools in BAC. No data of Navarre and Northern Basque Country. Take away of Basque teaching for adults Basic Curriculum.

FIGURE 40

Evolution of Students of Basque language.  
Basque Country, School years  
2010/2011-2016/2017 (%)



BAC

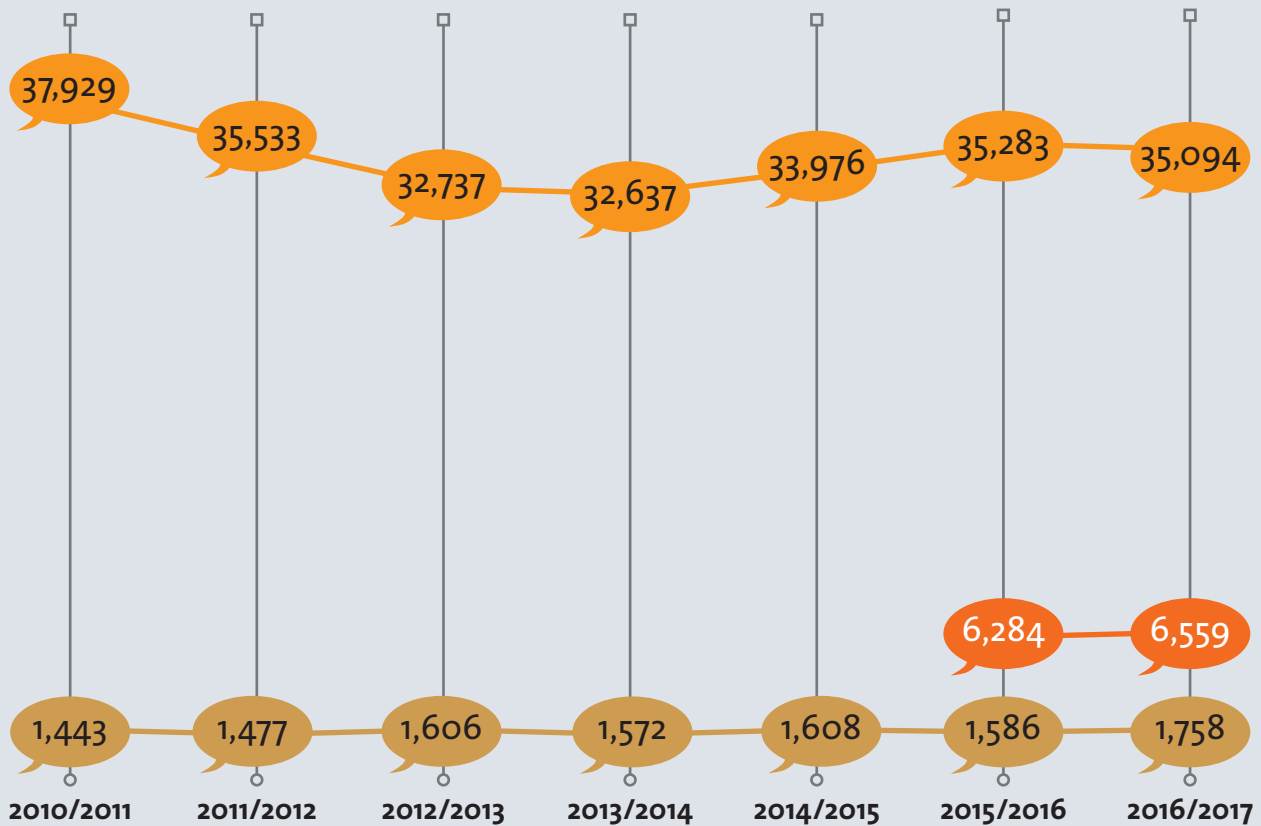

Navarre

Northern Basque  
Country

**NOTE:** In NBC data is about annual students (one or two weeks intensive courses), goal groups (students of vocational training in public and private institutions: in work time and to use Basque in work) and night school students.



# 5.

## CIVIL SERVANTS





## 5.1. CIVIL SERVANTS

### 5.1.1. Civil servants who have verified the Basque level assigned to their positions

**FIGURE 41**

Civil servants who have verified the Basque level assigned to their positions. Autonomous Community Basque, 2015 (%)

|                               | TOTAL  | B1    | B2     | C1     | C2    |
|-------------------------------|--------|-------|--------|--------|-------|
| VERIFIED                      | 55.0   | 41.0  | 55.3   | 61.9   | 49.9  |
| MORE LOAD VERIFIED            | 8.1    | 0.0   | 5.6    | 11.3   | 23.0  |
| NOT VERIFIED AT ALL           | 25.1   | 48.1  | 27.7   | 14.4   | 13.3  |
| EXCLUDED                      | 4.6    | 2.5   | 4.2    | 5.6    | 5.9   |
| EMPTY/NO INFORMATION          | 7.2    | 8.4   | 7.1    | 6.7    | 7.9   |
| Total jobs (absolute numbers) | 37,544 | 5,591 | 16,330 | 12,663 | 2,960 |

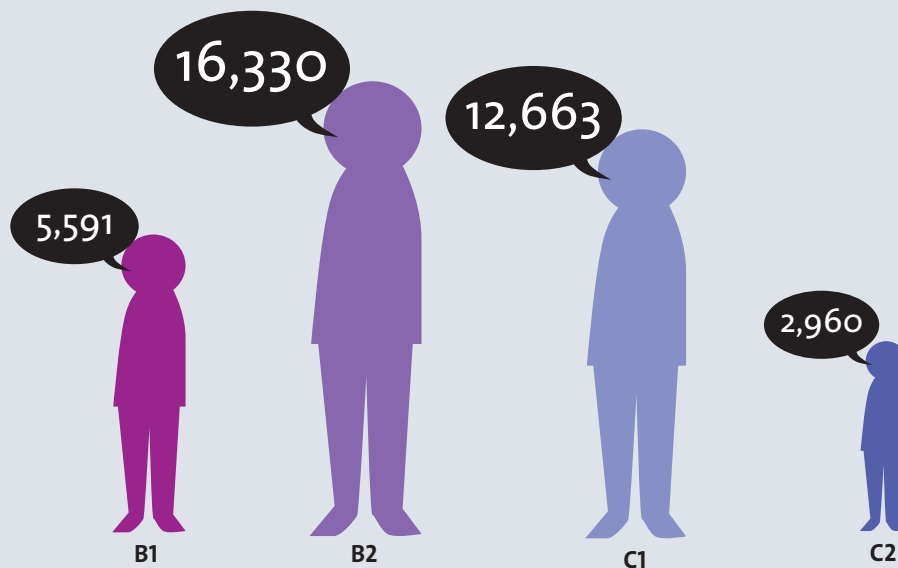

**THE SOURCE:**

Data from BAC:  
Basque Government,  
Vice-Ministry for  
Language Policy.

TABLE 18

**Civil servants who have verified the Basque level assigned to their positions, by institution.**  
**Autonomous Community Basque, 2015 (%)**

|  | TOTAL JOBS<br>Abs. | VERIFIED<br>% | MORE LOAD<br>VERIFIED<br>% | NOT VERIFIED<br>AT ALL % | EXCLUDED % | EMPTY/NO<br>INFORMATION<br>% |
|--|--------------------|---------------|----------------------------|--------------------------|------------|------------------------------|
| TOWNS  | 17,503             | 51.1          | 8.1                        | 29.0                     | 2.9        | 8.9                          |
| COMMUNITIES.<br>DISTRICTS AND<br>CONSORTIUMS           | 893                | 54.1          | 6.9                        | 27.7                     | 4.9        | 6.4                          |
| FORAL GOVERNMENTS<br>AND PARLIAMENTS                   | 8,104              | 57.0          | 7.6                        | 21.5                     | 8.1        | 5.7                          |
| BASQUE<br>GOVERNMENT AND<br>ITS AUTONOMOUS<br>ENTITIES | 7,676              | 50.1          | 10.1                       | 27.1                     | 4.9        | 7.8                          |
| BASQUE PARLIAMENT                                      | 146                | 63.7          | 8.9                        | 11.0                     | 12.3       | 4.1                          |
| UNIVERSITY OF THE<br>BASQUE COUNTRY                    | 1,547              | 68.1          | 7.6                        | 16.2                     | 6.7        | 1.6                          |
| BASQUE COURT OF<br>PUBLIC ACCOUNTS                     | 81                 | 38.3          | 19.8                       | 29.6                     | 2.5        | 9.9                          |
| LABOUR RELATIONS<br>COUNCIL                            | 16                 | 56.3          | 12.5                       | 18.8                     | 0.0        | 12.5                         |
| BASQUE OFFICE FOR<br>PROTECTED DATA                    | 16                 | 43.8          | 31.3                       | 12.5                     | 0.0        | 12.5                         |
| ETXEPARE BASQUE<br>INSTITUTE                           | 8                  | 100.0         | 0.0                        | 0.0                      | 0.0        | 0.0                          |
| BASQUE AGENCY<br>FOR DEVELOPMENT<br>COOPERATION        | 16                 | 56.3          | 37.5                       | 6.3                      | 0.0        | 0.0                          |
| KINDERGARTEN<br>CONSORTIUM                             | 1,538              | 99.6          | 0.2                        | 0.1                      | 0.1        | 0.0                          |
| <b>Total</b>   | <b>37,544</b>      | <b>55.0</b>   | <b>8.1</b>                 | <b>25.1</b>              | <b>4.6</b> | <b>7.2</b>                   |



FIGURE 42

Evolution of civil servants who have verified the Basque level assigned to their positions. Autonomous Community Basque, 2012-2015 (%)

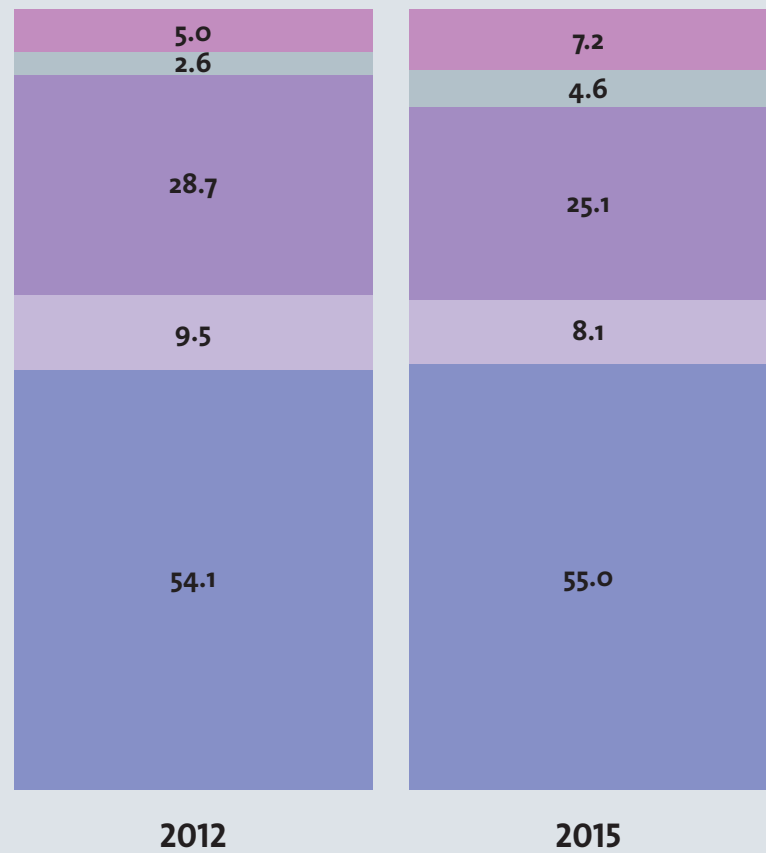

### 5.1.2. Osakidetza Health Service staff who have verified the Basque level assigned to their positions

TABLE 19

Osakidetza Health Service staff who have verified the Basque level assigned to their positions. Autonomous Community Basque, 2015 (%)

|                               | TOTAL  | B1   | B2     | C1   | C2   |
|-------------------------------|--------|------|--------|------|------|
| VERIFIED                      | 30.9   | 25.3 | 31.1   | 24.9 | 96.7 |
| MORE LOAD VERIFIED            | 7.2    | 0.0  | 7.2    | 17.3 | 0.0  |
| NOT VERIFIED AT ALL           | 52.8   | 61.2 | 52.7   | 46.5 | 0.0  |
| EXCLUDED                      | 8.4    | 10.5 | 8.3    | 9.3  | 0.0  |
| EMPTY/NO INFORMATION          | 9.1    | 13.5 | 8.9    | 11.3 | 3.3  |
| Total jobs (absolute numbers) | 25,700 | 873  | 24,247 | 550  | 30   |

FIGURE 43

Evolution of Osakidetza Health Service staff who have verified the Basque level assigned to their positions. Autonomous Community Basque, 2008-2015 (%)

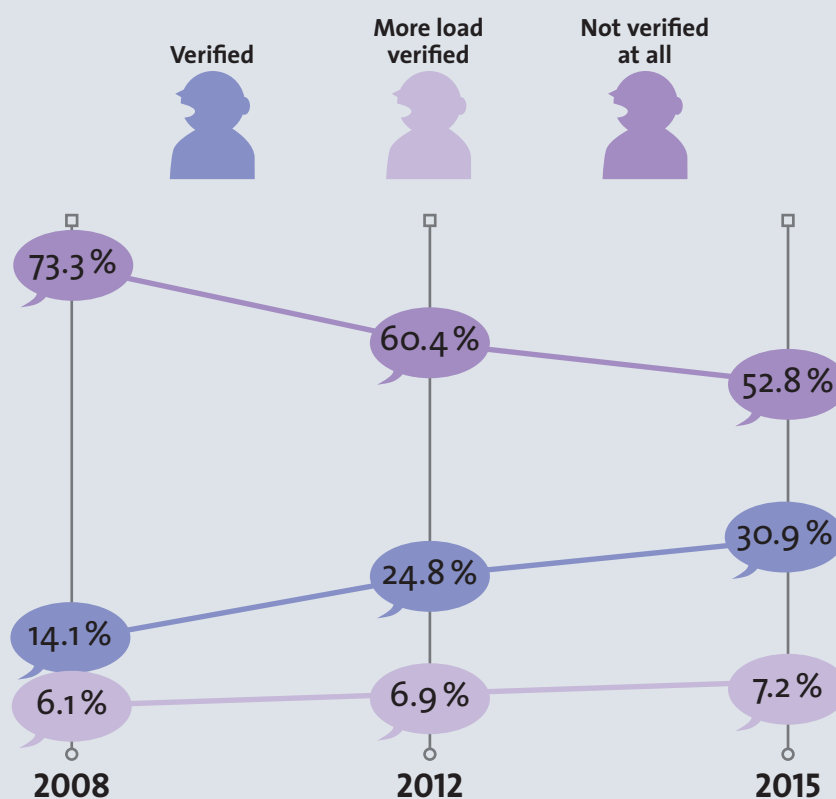

THE SOURCE:

Data from BAC:  
Basque Government,  
Vice-Ministry for  
Language Policy.

## 5.2. LANGUAGE IN PUBLIC SERVICES

### 5.2.1. Used language with municipal employees

**FIGURE 44**

Used language with  
municipal employees  
(≥ 16 years old).  
Basque Country,  
2016 (%)

|                                     | %            |
|-------------------------------------|--------------|
| ALWAYS BASQUE                       | 13.1         |
| BASQUE MORE THAN FRENCH OR SPANISH  | 3.9          |
| BASQUE AS MUCH AS FRENCH OR SPANISH | 3.6          |
| LESS BASQUE THAN FRENCH OR SPANISH  | 5.3          |
| ALWAYS FRENCH OR SPANISH            | 74.2         |
| <b>Total</b>                        | <b>100.0</b> |

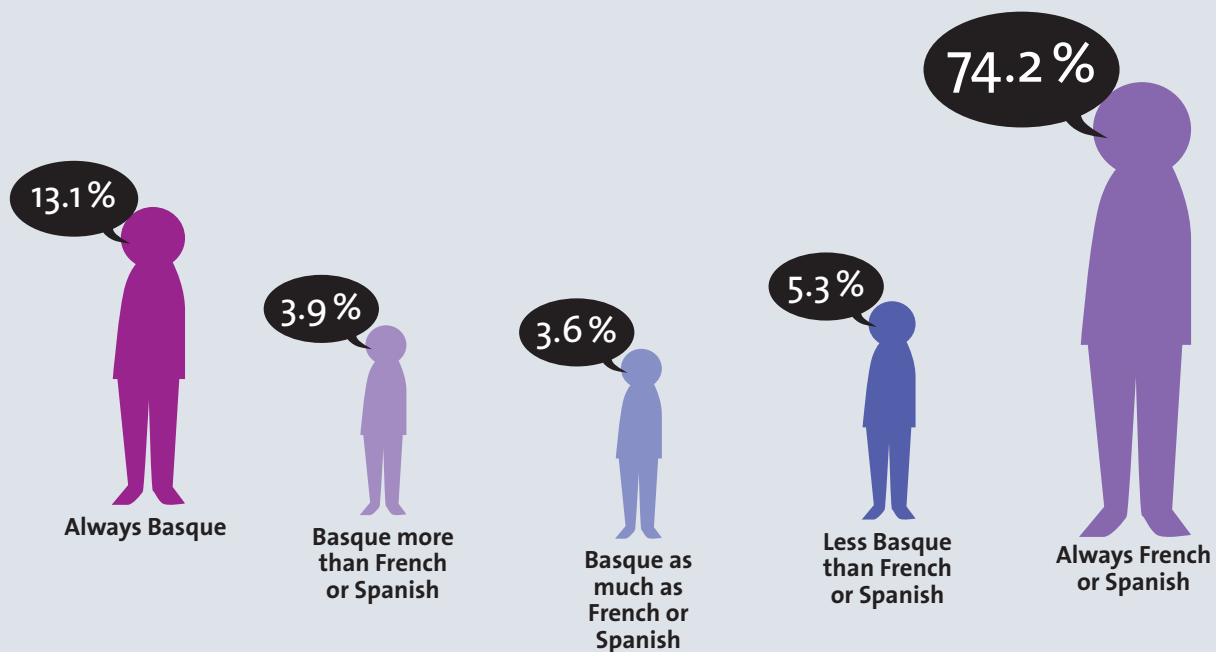

**THE SOURCE:**

Basque Government,  
Vice-Ministry for  
Language Policy.  
*Sociolinguistic Map.*

FIGURE 45

Used language with municipal employees, by region ( $\geq 16$  years old). Basque Country, 2016 (%)

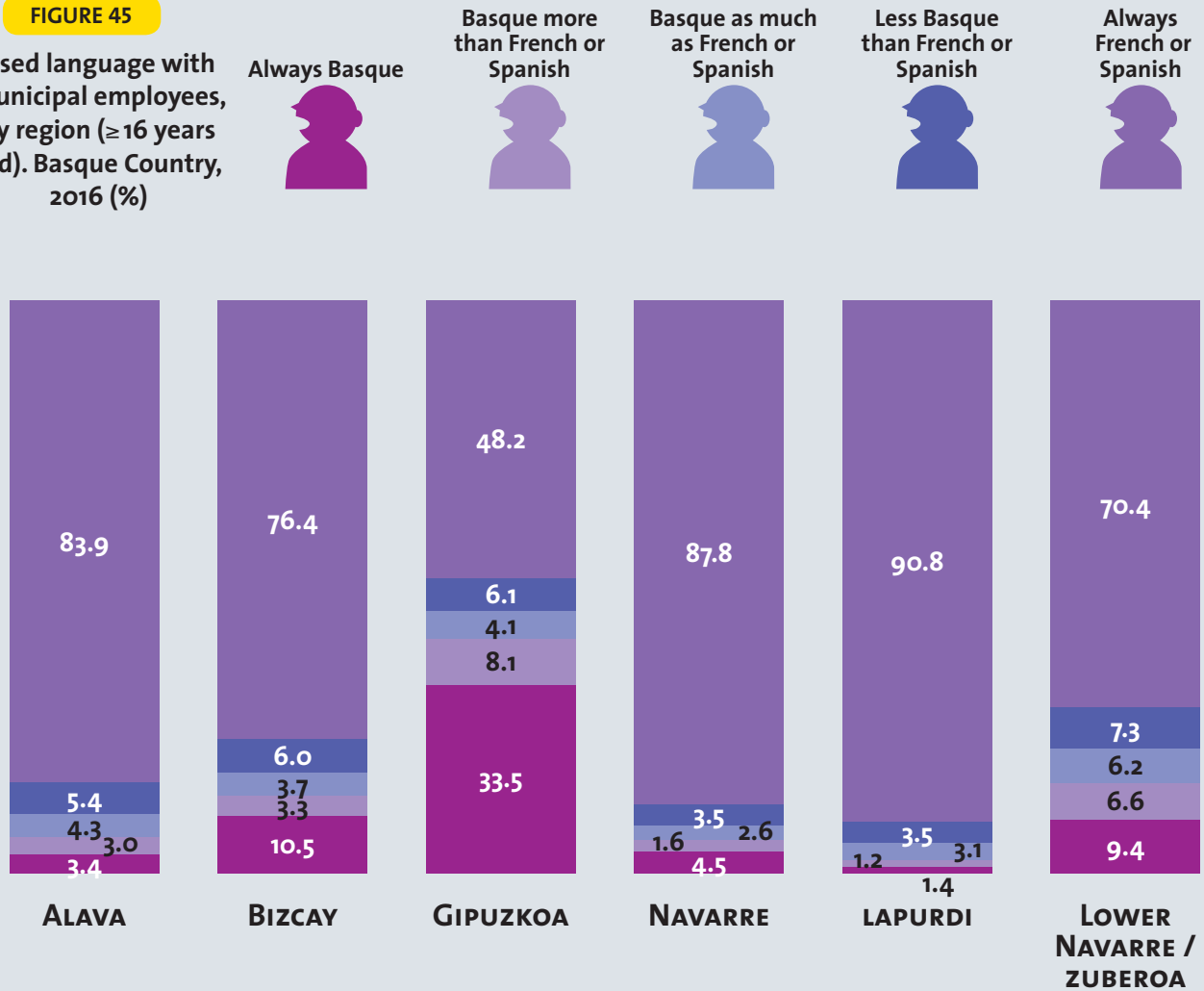

MAP 13

Use of Basque as much as or more than Spanish with municipal employees ( $\geq 16$  years old). Basque Country, 2016 (%)

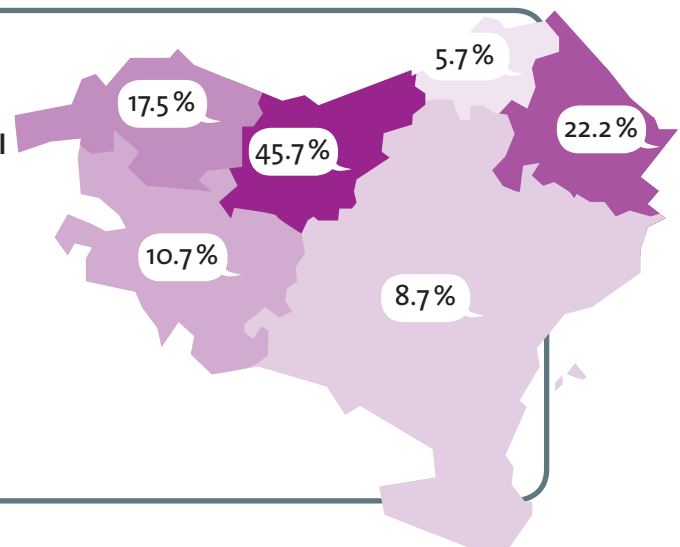

TABLE 20

Used language with municipal employees, by sex and age ( $\geq 16$  years old). Basque Country, 2016 (%)

|                                     | MEN   | WOMEN | 16-24 | 25-34 | 35-49 | 50-64 | $\geq 65$ |
|-------------------------------------|-------|-------|-------|-------|-------|-------|-----------|
| ALWAYS BASQUE                       | 13.1  | 13.1  | 18.6  | 16.6  | 12.2  | 11.4  | 11.6      |
| BASQUE MORE THAN FRENCH OR SPANISH  | 4.2   | 3.6   | 7.7   | 4.6   | 4.3   | 2.7   | 2.6       |
| BASQUE AS MUCH AS FRENCH OR SPANISH | 3.8   | 3.4   | 7.0   | 5.2   | 3.6   | 2.8   | 2.3       |
| LESS BASQUE THAN FRENCH OR SPANISH  | 5.1   | 5.5   | 8.0   | 7.7   | 5.7   | 4.4   | 3.2       |
| ALWAYS FRENCH OR SPANISH            | 73.9  | 74.4  | 58.6  | 65.8  | 74.2  | 78.8  | 80.3      |
| Total                               | 100.0 | 100.0 | 100.0 | 100.0 | 100.0 | 100.0 | 100.0     |

FIGURE 46

Evolution of used language with municipal employees ( $\geq 16$  years old). Basque Country, 1991-2016 (%)

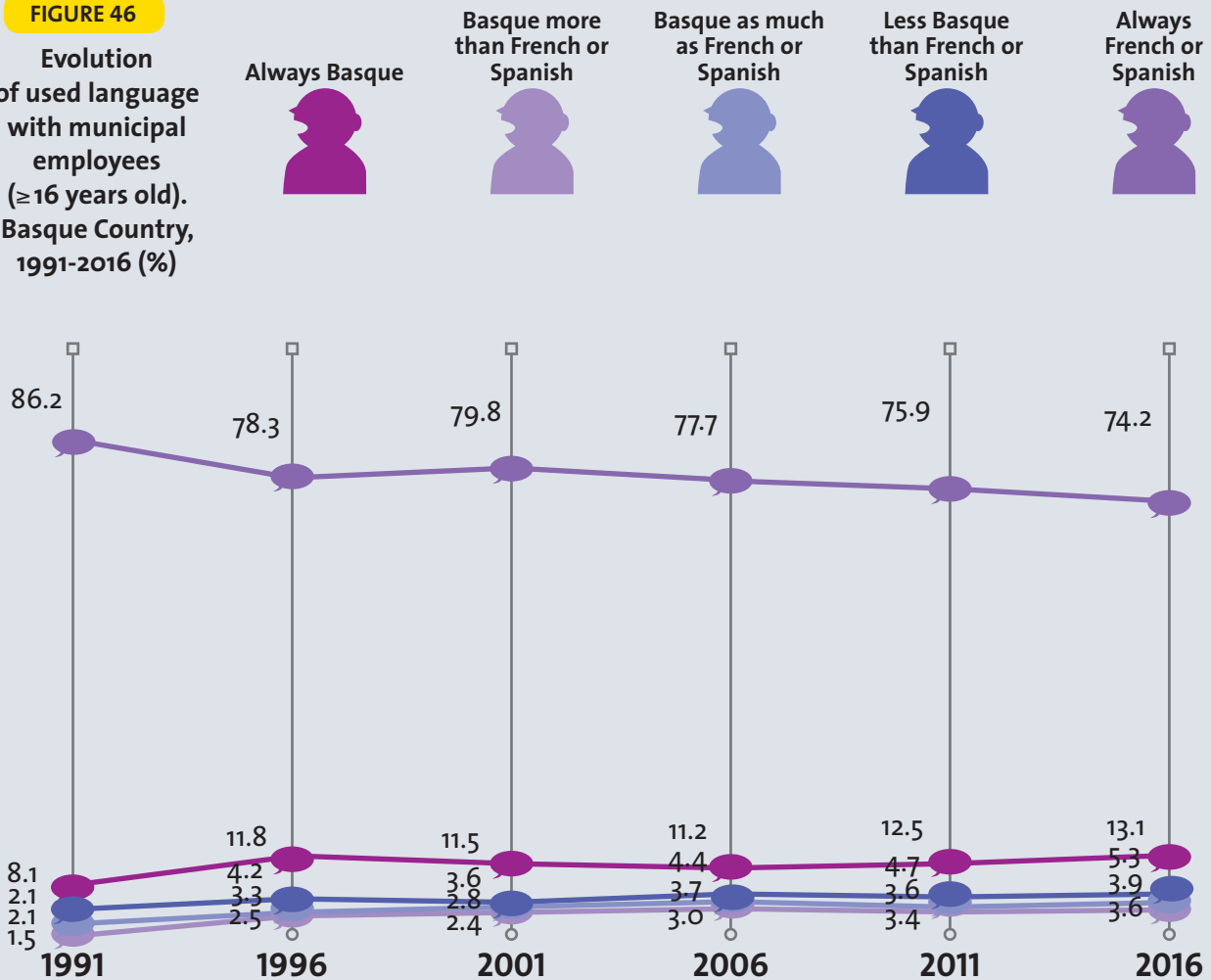

### 5.2.2. Used language with health service staff

**FIGURE 47**

Used language with  
health service staff  
(≥ 16 years old).  
Basque Country,  
2016 (%)

|                                     | %            |
|-------------------------------------|--------------|
| ALWAYS BASQUE                       | 8.3          |
| BASQUE MORE THAN FRENCH OR SPANISH  | 3.8          |
| BASQUE AS MUCH AS FRENCH OR SPANISH | 3.5          |
| LESS BASQUE THAN FRENCH OR SPANISH  | 5.8          |
| ALWAYS FRENCH OR SPANISH            | 78.6         |
| <b>Total</b>                        | <b>100.0</b> |

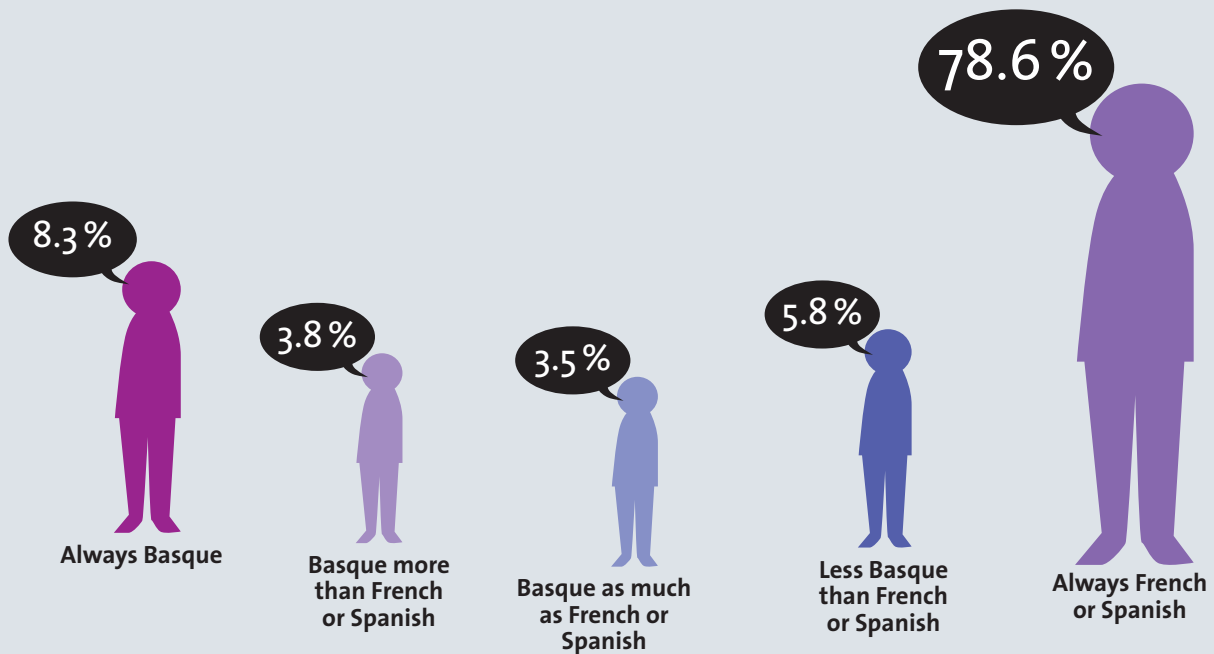

**THE SOURCE:**

Basque Government,  
Vice-Ministry for  
Language Policy.  
*Sociolinguistic Map.*

FIGURE 48

Used language with  
health service staff,  
by region  
(≥ 16 years old).  
Basque Country,  
2016 (%)

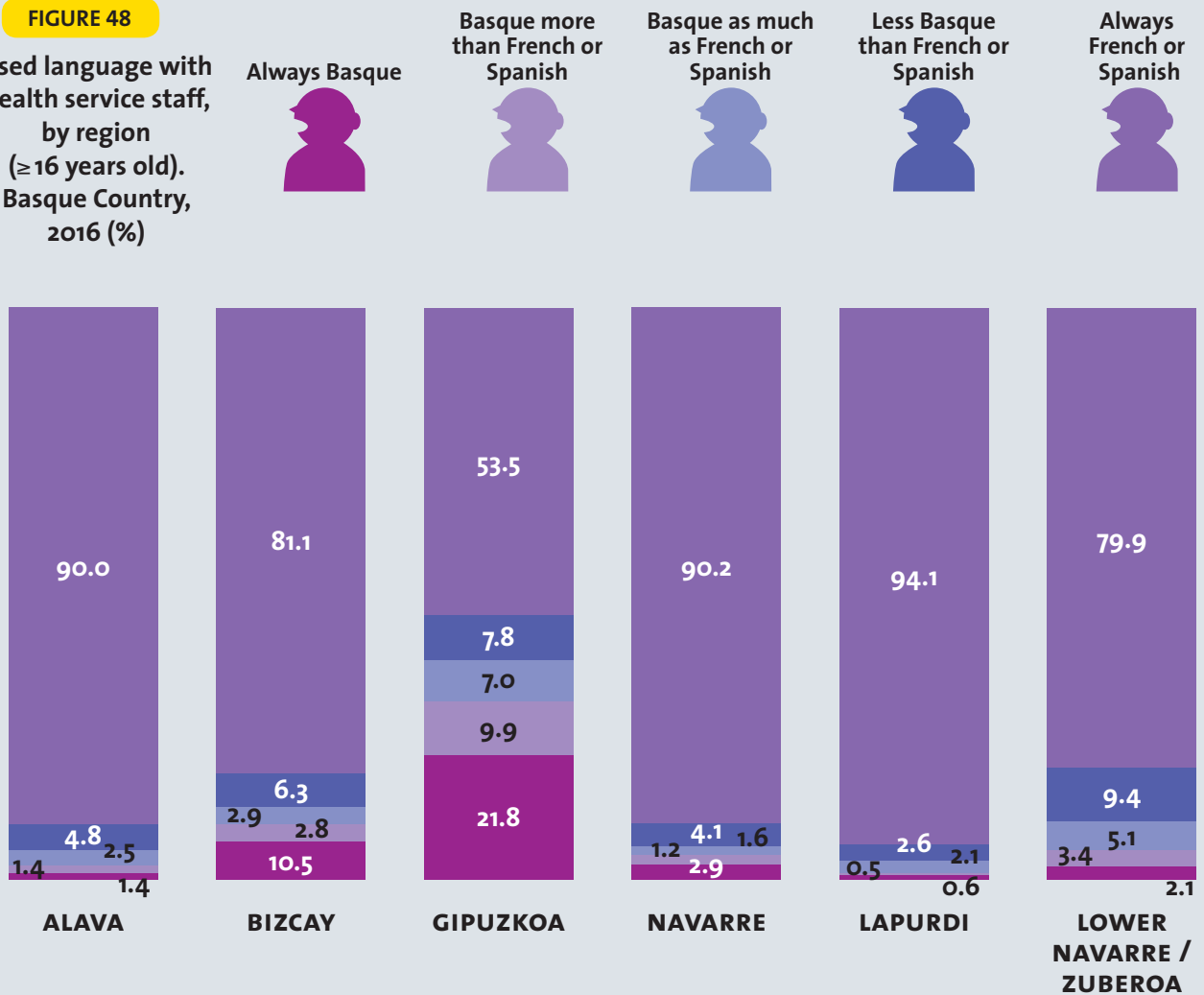

MAP 14

Use of Basque as  
much as or more than  
Spanish with health  
service staff  
(≥ 16 years old). Basque  
Country, 2016 (%)

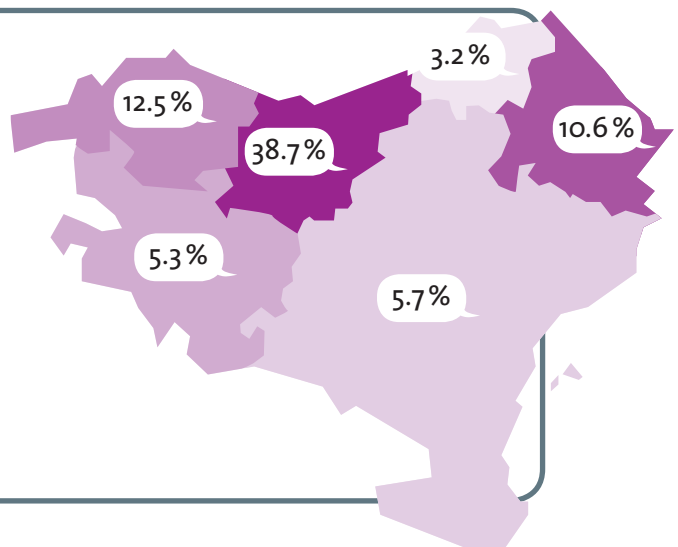

TABLE 21

Used language with health service staff, by sex and age ( $\geq 16$  years old). Basque Country, 2016 (%)

|                                     | MEN   | WOMEN | 16-24 | 25-34 | 35-49 | 50-64 | $\geq 65$ |
|-------------------------------------|-------|-------|-------|-------|-------|-------|-----------|
| ALWAYS BASQUE                       | 8.3   | 8.3   | 10.3  | 10.9  | 7.5   | 7.2   | 8.1       |
| BASQUE MORE THAN FRENCH OR SPANISH  | 4.0   | 3.6   | 7.3   | 4.0   | 4.2   | 2.9   | 2.9       |
| BASQUE AS MUCH AS FRENCH OR SPANISH | 3.5   | 3.5   | 6.1   | 6.0   | 3.1   | 2.8   | 2.2       |
| LESS BASQUE THAN FRENCH OR SPANISH  | 5.7   | 5.8   | 8.9   | 7.8   | 6.5   | 4.6   | 3.9       |
| ALWAYS FRENCH OR SPANISH            | 78.5  | 78.8  | 67.4  | 71.3  | 78.7  | 82.5  | 82.9      |
| Total                               | 100.0 | 100.0 | 100.0 | 100.0 | 100.0 | 100.0 | 100.0     |

FIGURE 49

Evolution of used language with health service staff ( $\geq 16$  years old). Basque Country, 1991-2016 (%)

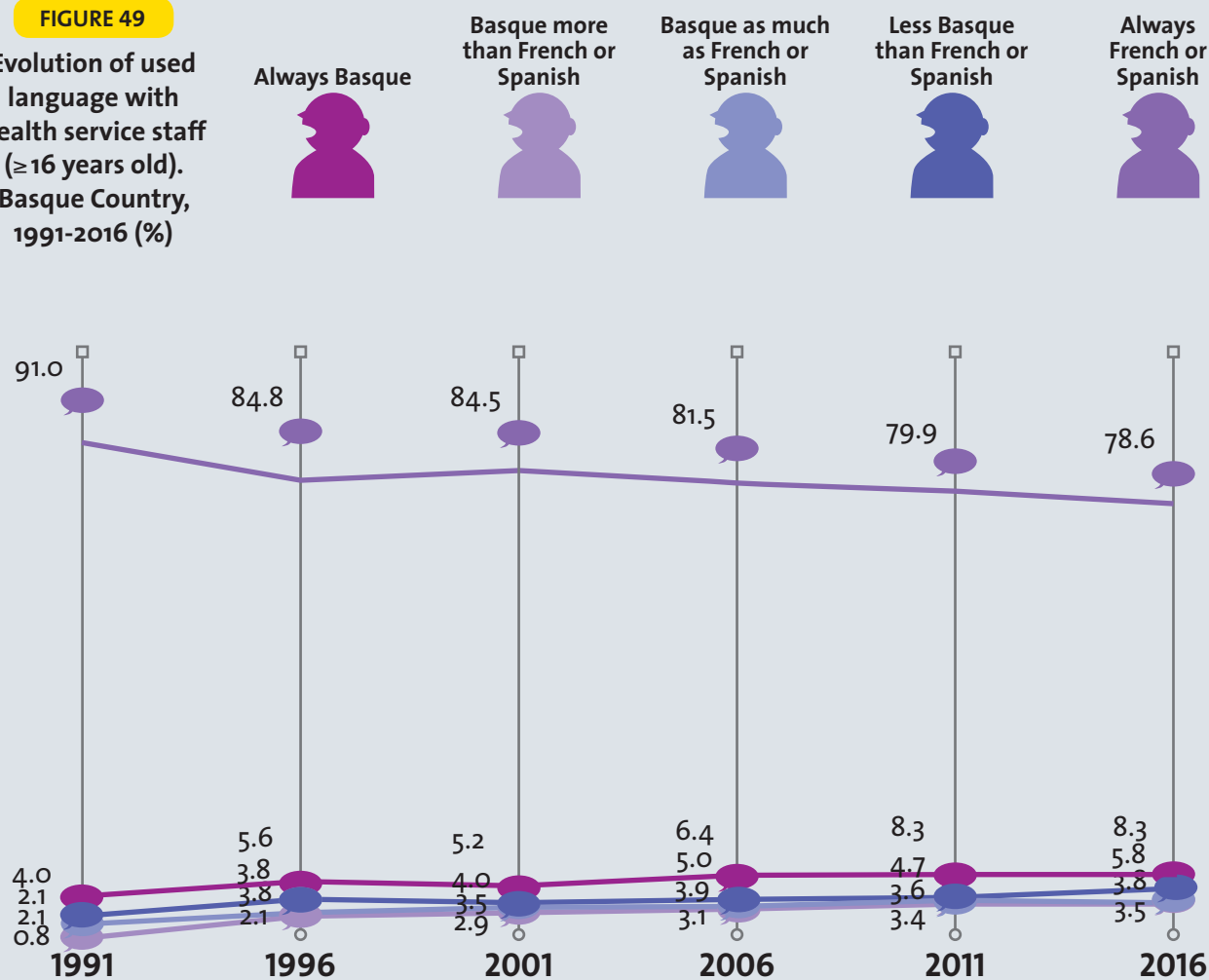



### 5.2.3. Used language with civil servants

**FIGURE 50**

Used language with  
civil servants  
(≥ 16 years old).  
Basque Country,  
2016 (%)

|                                     | %     |
|-------------------------------------|-------|
| ALWAYS BASQUE                       | 9.4   |
| BASQUE MORE THAN FRENCH OR SPANISH  | 3.5   |
| BASQUE AS MUCH AS FRENCH OR SPANISH | 2.9   |
| LESS BASQUE THAN FRENCH OR SPANISH  | 4.8   |
| ALWAYS FRENCH OR SPANISH            | 79.5  |
| Total                               | 100.0 |

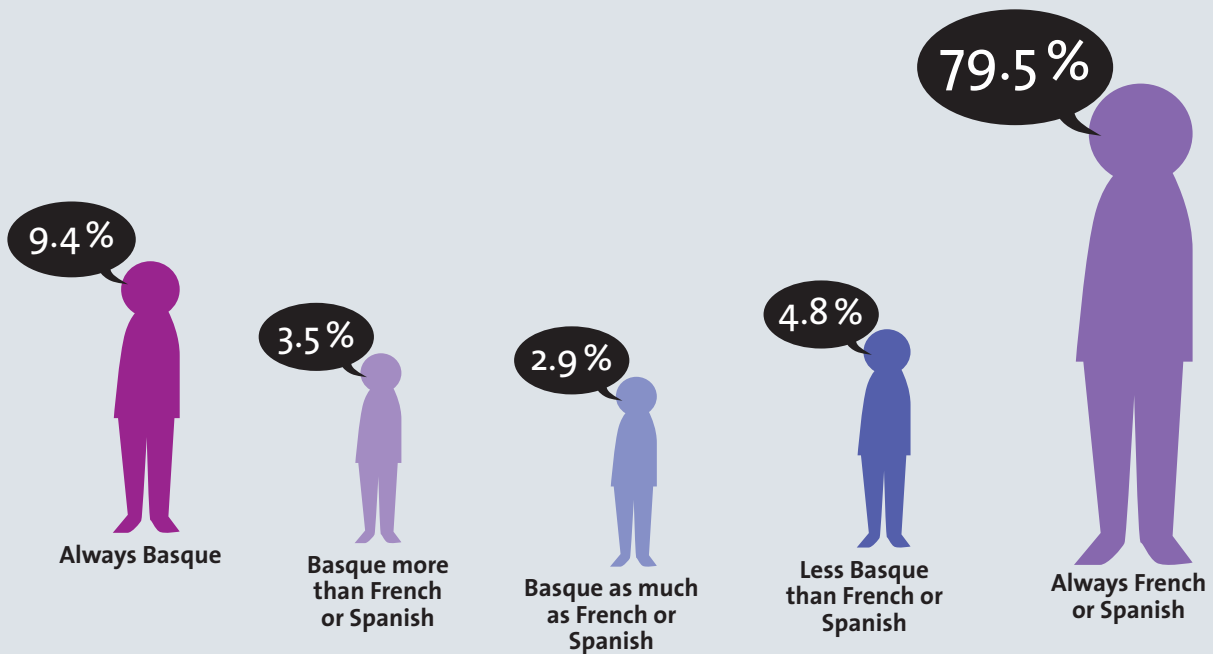
**THE SOURCE:**

Basque Government,  
Vice-Ministry for  
Language Policy.  
*Sociolinguistic Map.*

FIGURE 51

Used language with civil servants, by region ( $\geq 16$  years old). Basque Country, 2016 (%)

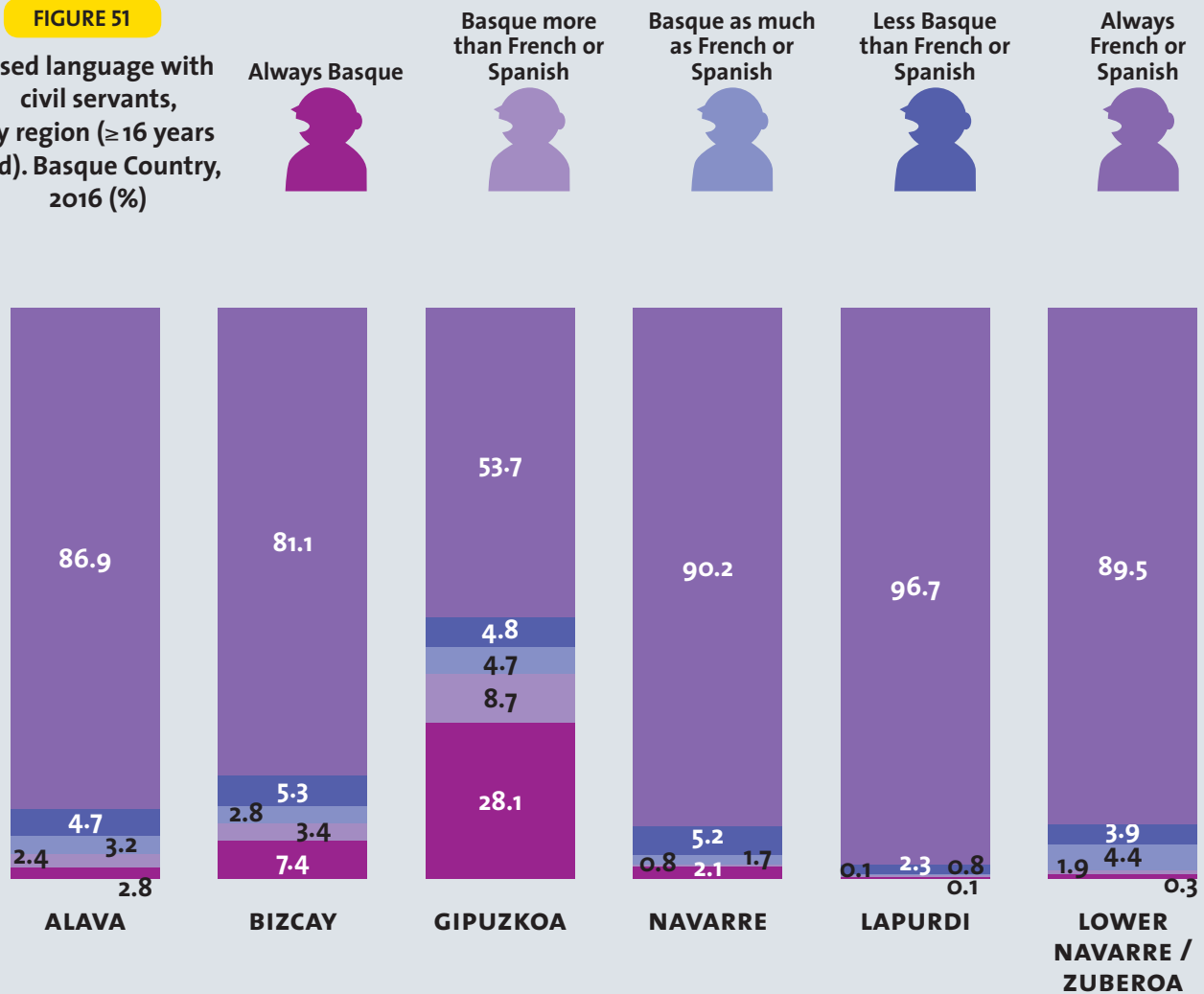

MAP 15

Used language with civil servants ( $\geq 16$  years old). Basque Country, 2016 (%)

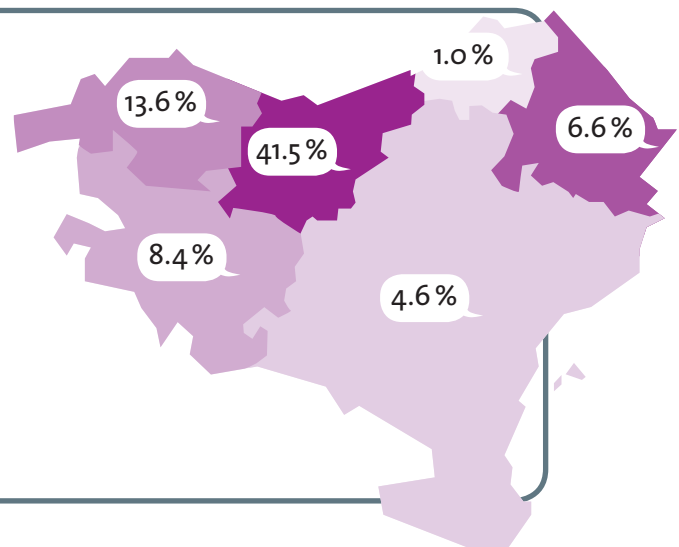

TABLE 22

Used language with civil servants, by sex and age ( $\geq 16$  years old). Basque Country, 2016 (%)

|                                     | MEN   | WOMEN | 16-24 | 25-34 | 35-49 | 50-64 | $\geq 65$ |
|-------------------------------------|-------|-------|-------|-------|-------|-------|-----------|
| ALWAYS BASQUE                       | 9.4   | 9.3   | 14.0  | 12.6  | 9.2   | 7.7   | 7.9       |
| BASQUE MORE THAN FRENCH OR SPANISH  | 3.8   | 3.3   | 7.3   | 4.5   | 3.9   | 2.5   | 2.2       |
| BASQUE AS MUCH AS FRENCH OR SPANISH | 3.0   | 2.7   | 5.1   | 4.3   | 3.0   | 2.3   | 1.6       |
| LESS BASQUE THAN FRENCH OR SPANISH  | 4.9   | 4.7   | 6.9   | 7.6   | 5.6   | 3.6   | 2.7       |
| ALWAYS FRENCH OR SPANISH            | 79.0  | 80.0  | 66.7  | 71.0  | 78.3  | 83.9  | 85.6      |
| Total                               | 100.0 | 100.0 | 100.0 | 100.0 | 100.0 | 100.0 | 100.0     |

FIGURE 52

Evolution of used language with civil servants ( $\geq 16$  years old). Basque Country, 2011-2016 (%)

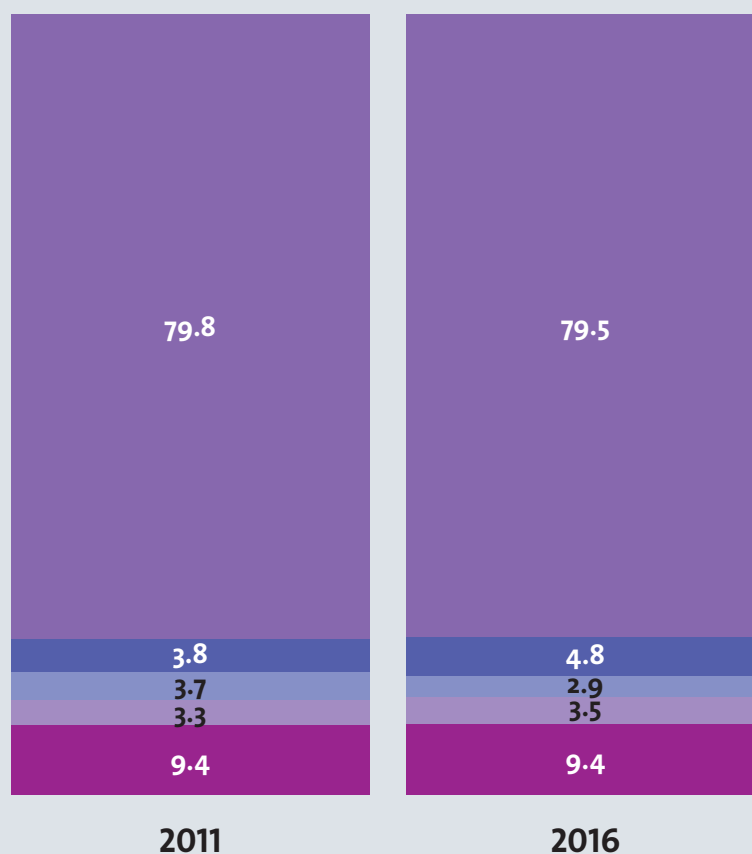
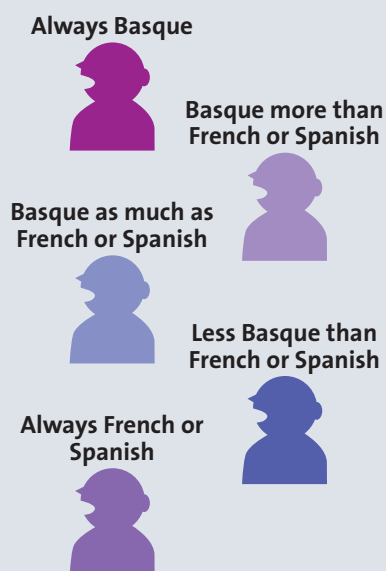



# 6.

## SOCIO-ECONOMIC FIELD





## 6.1. SPOKEN LANGUAGE WITH CO-WORKERS

FIGURE 53

Spoken language  
with co-workers  
(≥ 16 years old).  
Basque Country,  
2016 (%)

|                                     | %            |
|-------------------------------------|--------------|
| ALWAYS BASQUE                       | 9.5          |
| BASQUE MORE THAN FRENCH OR SPANISH  | 4.3          |
| BASQUE AS MUCH AS FRENCH OR SPANISH | 6.7          |
| LESS BASQUE THAN FRENCH OR SPANISH  | 9.2          |
| ALWAYS FRENCH OR SPANISH            | 70.4         |
| <b>Total</b>                        | <b>100.0</b> |

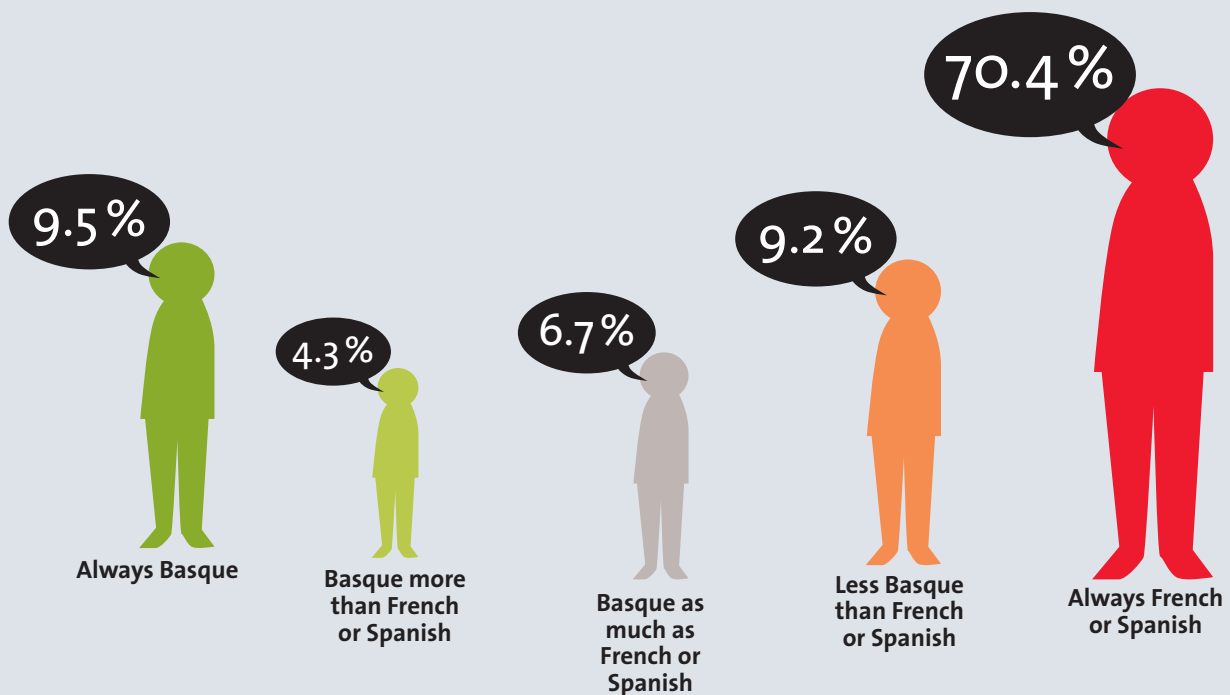

THE SOURCE:

Basque Government,  
Vice-Ministry for  
Language Policy.  
*Sociolinguistic Map.*

FIGURE 54

Spoken language  
with co-workers, by  
region ( $\geq 16$  years old).  
Basque Country,  
2016 (%)

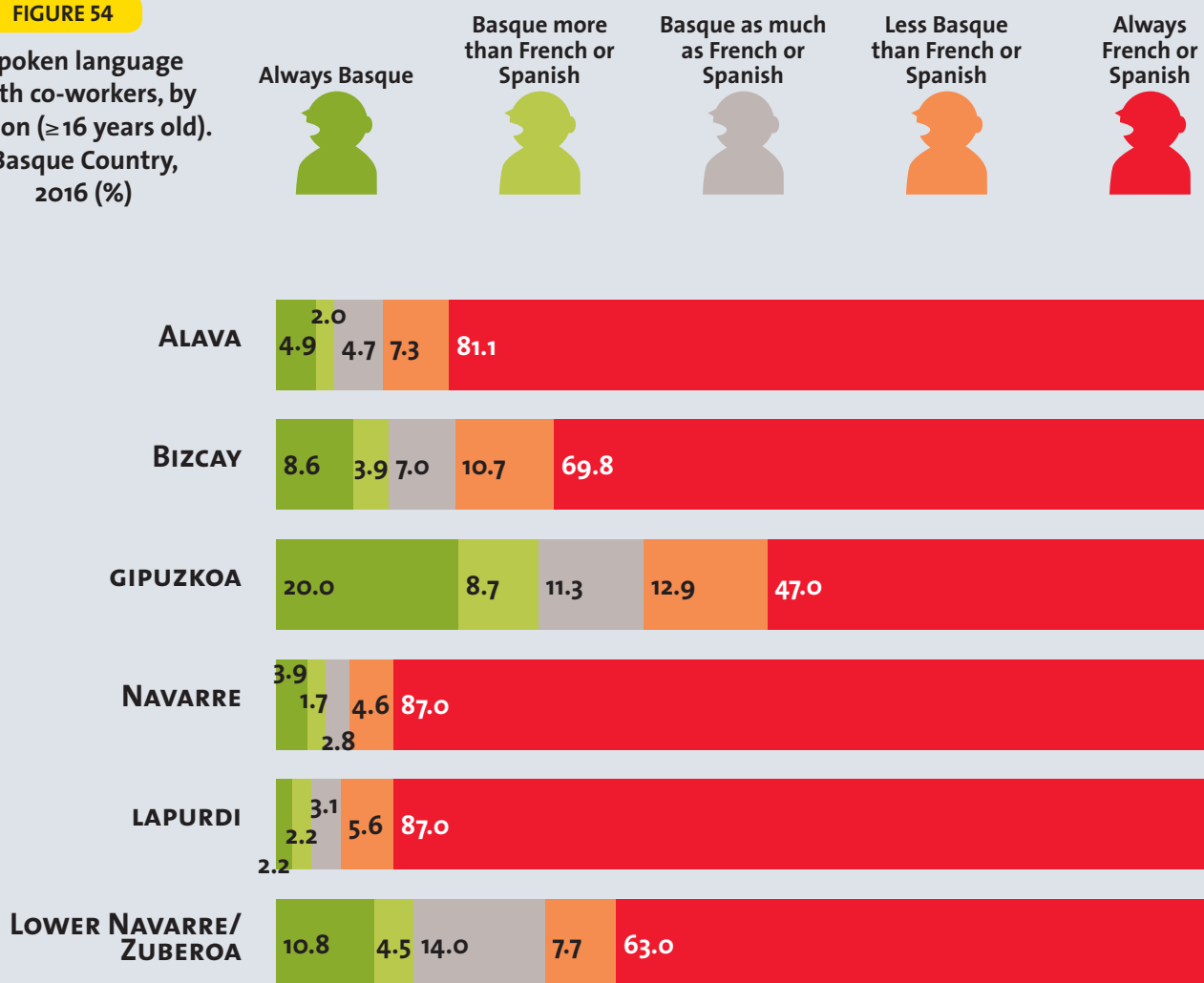

MAP 16

Use of Basque as  
much as or more  
than Spanish with  
co-workers. Basque  
Country, 2016 (%)

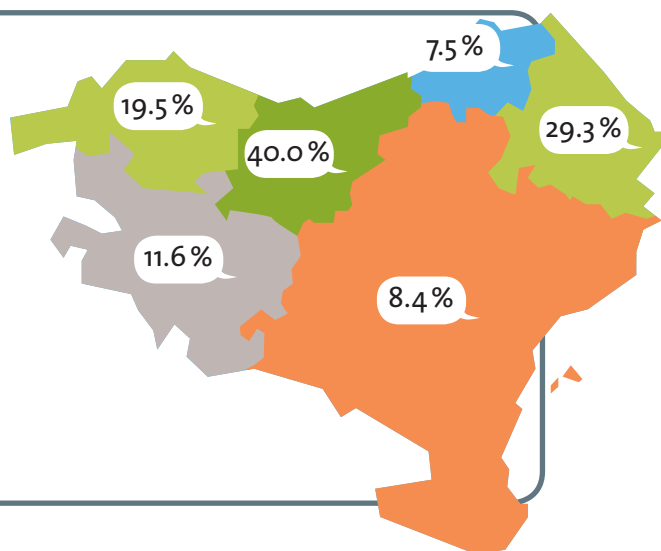



TABLE 23

Spoken language with co-workers, by sex and age ( $\geq 16$  years old). Basque Country, 2016 (%)

|                                     | MEN   | WOMEN | 25-34 | 35-49 | 50-64 |
|-------------------------------------|-------|-------|-------|-------|-------|
| ALWAYS BASQUE                       | 7.7   | 11.5  | 13.0  | 7.2   | 9.9   |
| BASQUE MORE THAN FRENCH OR SPANISH  | 4.1   | 4.5   | 4.0   | 4.7   | 3.4   |
| BASQUE AS MUCH AS FRENCH OR SPANISH | 6.3   | 7.2   | 7.8   | 7.1   | 5.0   |
| LESS BASQUE THAN FRENCH OR SPANISH  | 9.7   | 8.5   | 10.3  | 10.0  | 6.7   |
| ALWAYS FRENCH OR SPANISH            | 72.3  | 68.2  | 64.9  | 70.9  | 74.9  |
| Total                               | 100.0 | 100.0 | 100.0 | 100.0 | 100.0 |

FIGURE 55

Evolution of spoken language with co-workers ( $\geq 16$  years old). Basque Country, 1991-2016 (%)

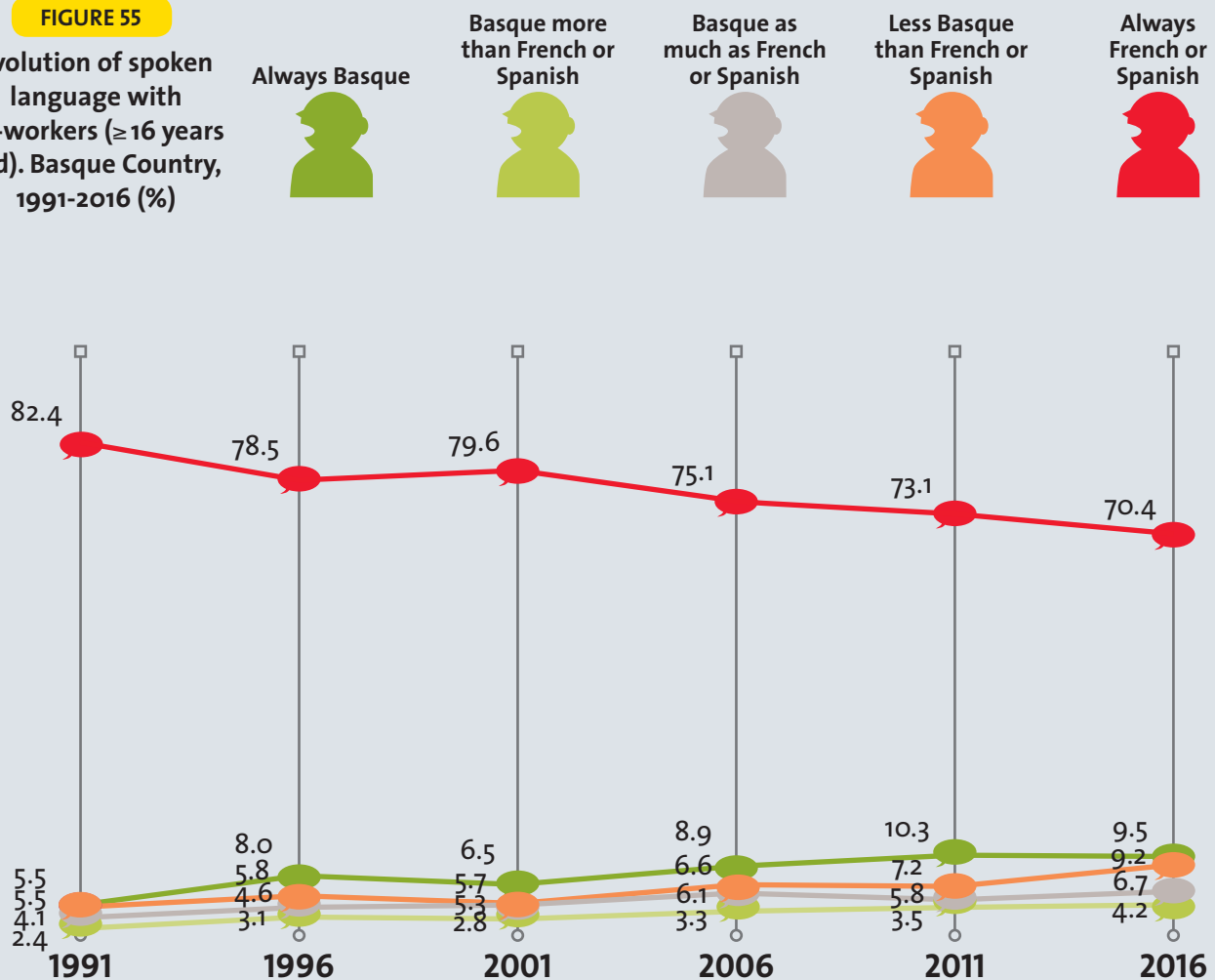



7.

## CULTURE





## 7.1. CULTUR SPECTACLES AND PRODUCTIONS

TABLE 24

Cultur spectacles and productions.  
Autonomous Community  
Basque. 2015

|                           | TOTAL     | BASQUE    | BASQUE AND FRENCH OR SPANISH | FRENCH OR SPANISH | OTHERS  | INSTRUMENTAL |
|---------------------------|-----------|-----------|------------------------------|-------------------|---------|--------------|
|                           | Abs.      | Abs.      | Abs.                         | Abs.              | Abs.    | Abs.         |
| PRODUCED SCENE SPECTACLES | 118       | 27        | 42                           | 23                | 26      | —            |
| SCHEDULED SCENE SHOWS     | 3,609     | 1,261     | —                            | 1,566             | 781     | —            |
| PRODUCED PUBLICATIONS     | 6,047,636 | 1,566,965 | —                            | 4,368,519         | 112,152 | —            |
| PRODUCED RECORDS          | 147,875   | 118,988   | —                            | 21,887            | 3,500   | 3,500        |
| PRODUCED AUDIOVISUALS     | 1,328     | 483       | 190                          | 562               | 92      | —            |
|                           | %         | %         | %                            | %                 | %       | %            |
| PRODUCED SCENE SPECTACLES | 100.0     | 22.9      | 35.6                         | 19.5              | 22.0    | —            |
| SCHEDULED SCENE SHOWS     | 100.0     | 34.9      | —                            | 43.4              | 21.6    | —            |
| PRODUCED PUBLICATIONS     | 100.0     | 25.9      | —                            | 72.2              | 1.9     | —            |
| PRODUCED RECORDS          | 100.0     | 80.5      | —                            | 14.8              | 2.4     | 2.4          |
| PRODUCED AUDIOVISUALS     | 100.0     | 36.4      | 14.3                         | 42.3              | 6.9     | —            |

FIGURE 56

Evolution of cultur spectacles and productions (≥16 years old).  
Basque Country.  
1991-2016 (%)

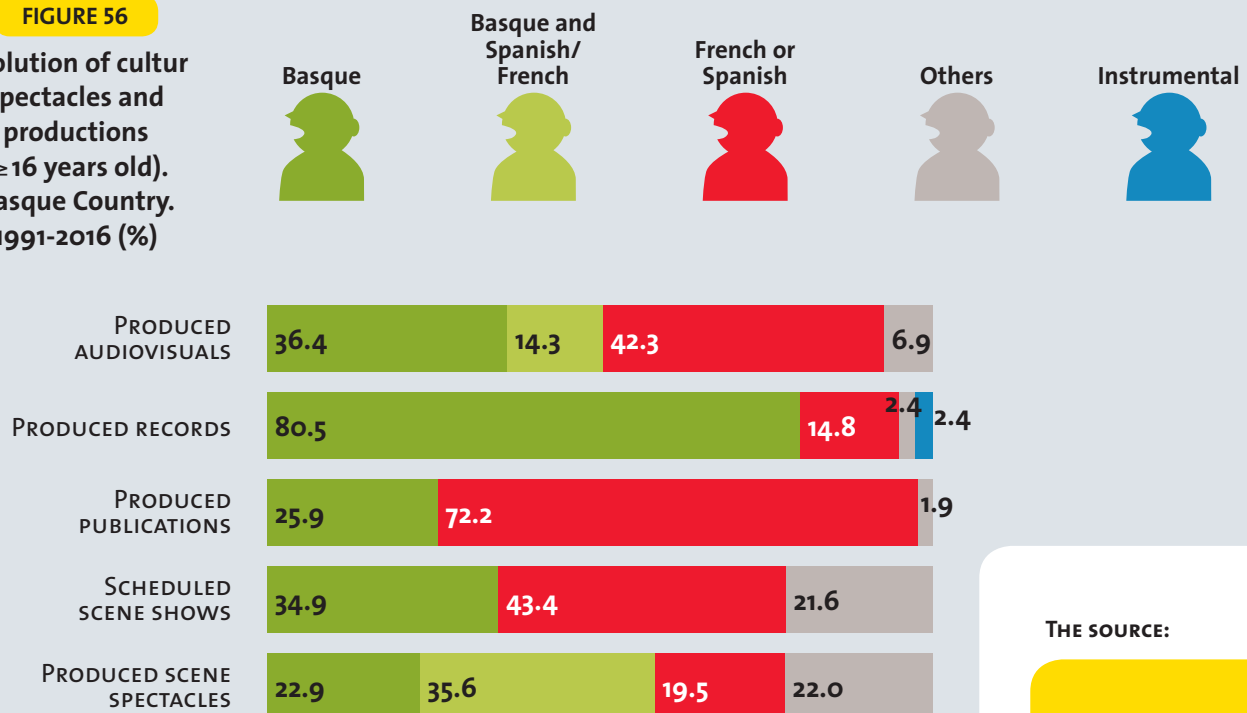

THE SOURCE:

Data from BAC:  
Basque Observatory of  
Culture. Statistic about  
arts and culture industry  
in BAC

FIGURE 57

Evolution of cultur spectacles and productions. Autonomous Community Basque, 2009-2015

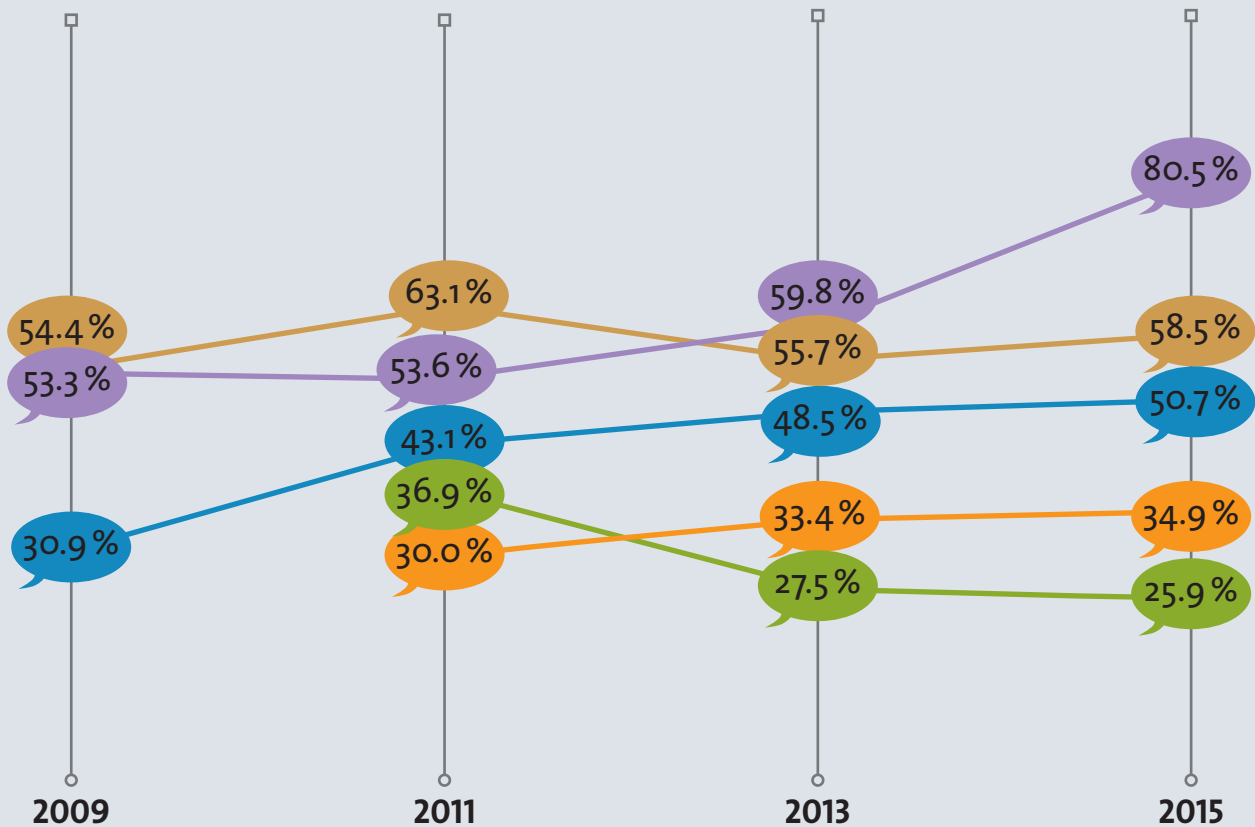

**NOTE:** Produced scene spectacles: theater and dance. Scheduled scene shows: spectacles and festivals. Produced publications: number of copies published by publishers (news and re-editions). Produced records (news and re-editions). Produced audiovisuals: movies, documentaries, advertising, television and non-specialized.

Produced scene spectacles



Scheduled scene shows



Produced publications



Produced records



Produced audiovisuals



## 7.2. PUBLICATIONS IN BASQUE

TABLE 25

**Publications in Basque.  
2016 (absolute numbers)**

|                 | TOTAL     |
|-----------------|-----------|
| TITLES          | 1,571     |
| COPIES          | 2,729,675 |
| EDITION AVERAGE | 1,738     |

**NOTE:** Publication average: average number of copies of every title.

TABLE 26

**Publications in Basque,  
by region. 2016  
(absolute numbers)**

|                 | BASQUE<br>COUNTRY | BAC       | NAVARRRE | NORTHERN<br>BASQUE<br>COUNTRY | ANOTHERS<br>AUTONOMOUS<br>COMMUNITIES |
|-----------------|-------------------|-----------|----------|-------------------------------|---------------------------------------|
| TITLES          | 1,367             | 1,312     | 19       | 36                            | 204                                   |
| COPIES          | 2,569,430         | 2,515,450 | 15,880   | 38,100                        | 160,245                               |
| EDITION AVERAGE | 1,880             | 1,917     | 836      | 1,058                         | 786                                   |

**NOTE:** Publication average: average number of copies of every title.

### THE SOURCE:

**Data from BAC:**  
Basque Observatory of  
Culture. Reports about  
publications in Basque

TABLE 27

Evolution of publications  
in Basque, by region.  
2011-2016  
(absolute numbers)

|                    | 2011      | 2012      | 2013      | 2014      | 2015      | 2016      |
|--------------------|-----------|-----------|-----------|-----------|-----------|-----------|
| TITLES             | 1,895     | 1,854     | 1,728     | 1,787     | 1,654     | 1,571     |
| COPIES             | 3,351,000 | 3,272,000 | 2,821,000 | 2,937,000 | 2,760,000 | 2,729,675 |
| EDITION<br>AVERAGE | 1,769     | 1,764     | 1,633     | 1,643     | 1,669     | 1,738     |

NOTE: Publication average: average number of copies of every title.

FIGURE 58

Evolution of publications in Basque.  
2011-2016 (absolute numbers)

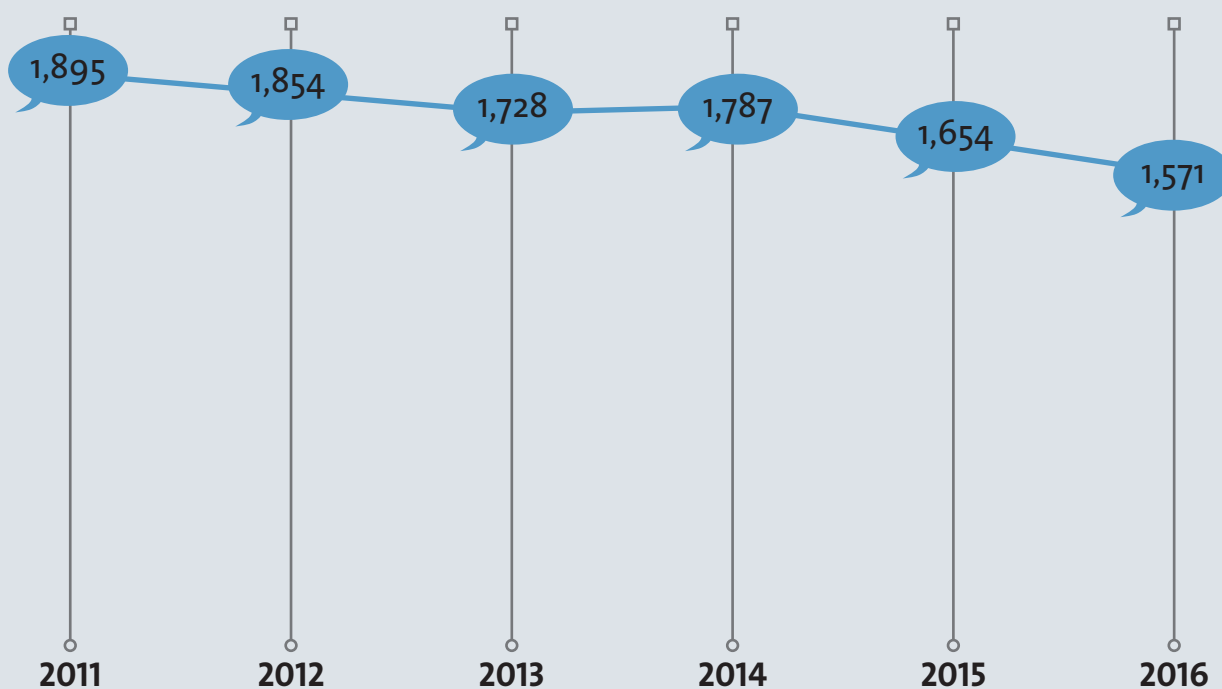



### 7.3. BERTSO SESSIONS

FIGURE 59

Scheduled bertso sessions. Basque Country, 2017 (absolute numbers)

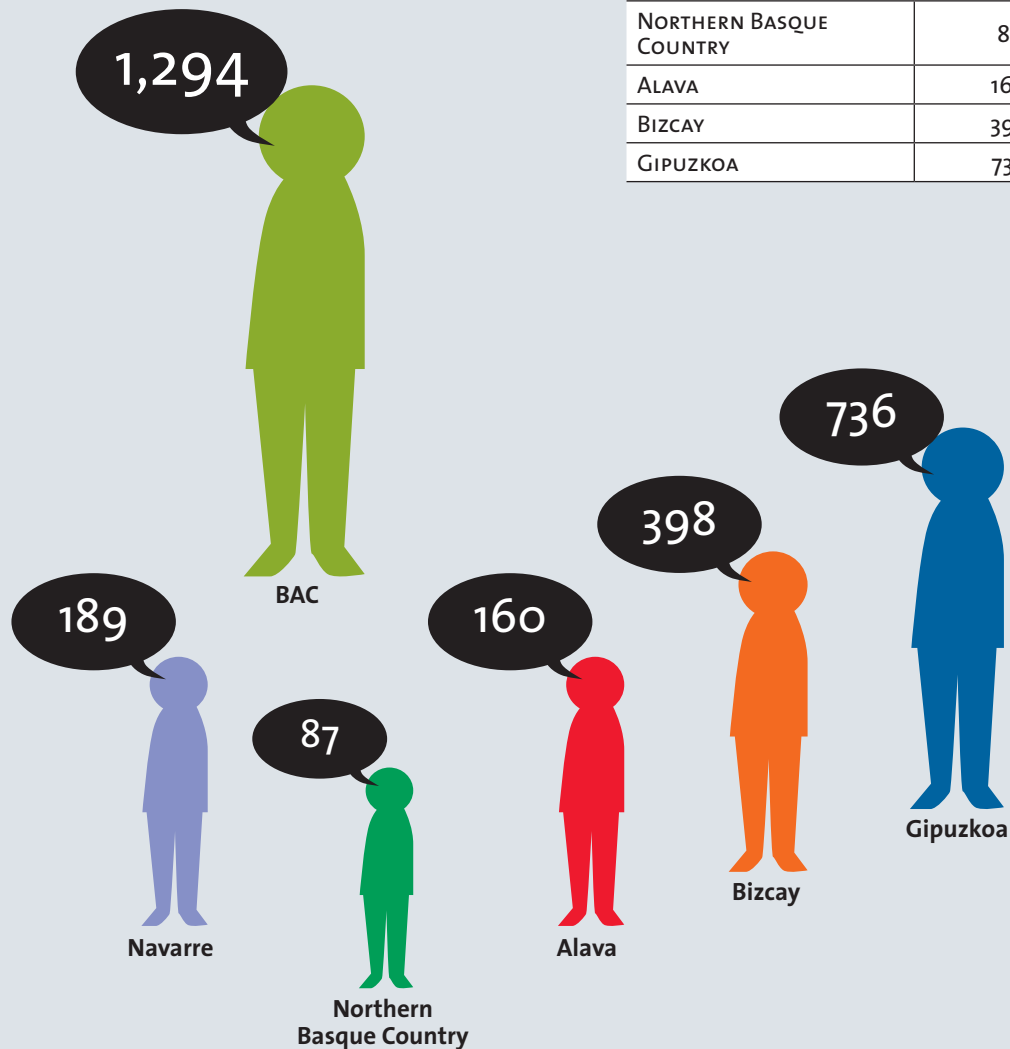

THE SOURCE:

Data from BAC:  
Basque Observatory of  
Culture, Art and Culture  
industries Statistic.

TABLE 28

Evolution of scheduled bertso sessions, by region. Basque Country, 2011-2017 (absolute numbers)

|                         | 2011  | 2012  | 2013  | 2014  | 2015  | 2016  | 2017  |
|-------------------------|-------|-------|-------|-------|-------|-------|-------|
| BASQUE COUNTRY          | 1,780 | 1,486 | 1,580 | 1,825 | 1,821 | 1,673 | 1,570 |
| BAC                     | 1,499 | 1,219 | 1,306 | 1,528 | 1,493 | 1,361 | 1,294 |
| NAVARRRE                | 213   | 200   | 179   | 206   | 222   | 216   | 189   |
| NORTHERN BASQUE COUNTRY | 68    | 67    | 95    | 91    | 106   | 96    | 87    |
| ALAVA                   | 190   | 184   | 200   | 195   | 147   | 143   | 160   |
| BIZCAY                  | 379   | 339   | 356   | 438   | 413   | 421   | 398   |
| GIPUZKOA                | 930   | 696   | 750   | 895   | 933   | 797   | 736   |

FIGURE 60

Evolution of scheduled bertso sessions. Basque Country, 2011-2017 (absolute numbers)

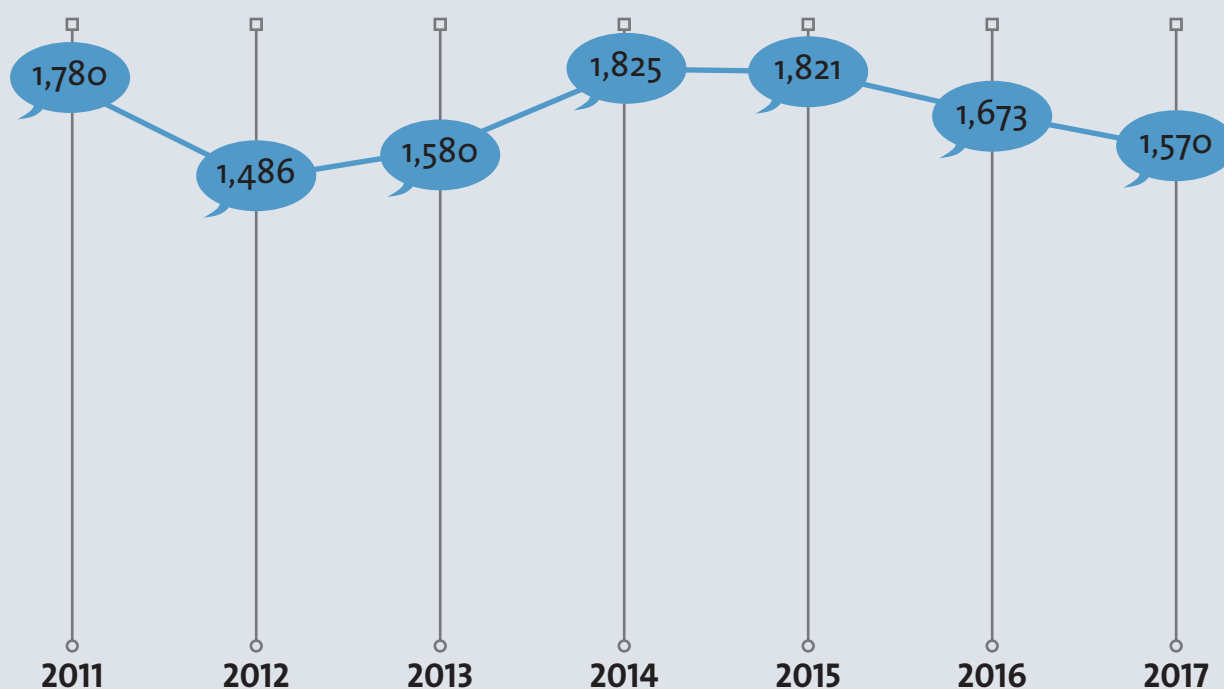

# 8.

## INFORMAL RELATIONSHIPS AND ORGANIZED LEISURE





## 8.1. USED LANGUAGE WITH FRIENDS

**FIGURE 61**

Used language with friends  
(≥ 16 years old).  
Basque Country.  
2016 (%)

|                                     | %     |
|-------------------------------------|-------|
| ALWAYS BASQUE                       | 7.7   |
| BASQUE MORE THAN FRENCH OR SPANISH  | 4.6   |
| BASQUE AS MUCH AS FRENCH OR SPANISH | 5.6   |
| LESS BASQUE THAN FRENCH OR SPANISH  | 9.7   |
| ALWAYS FRENCH OR SPANISH            | 72.4  |
| Total                               | 100.0 |

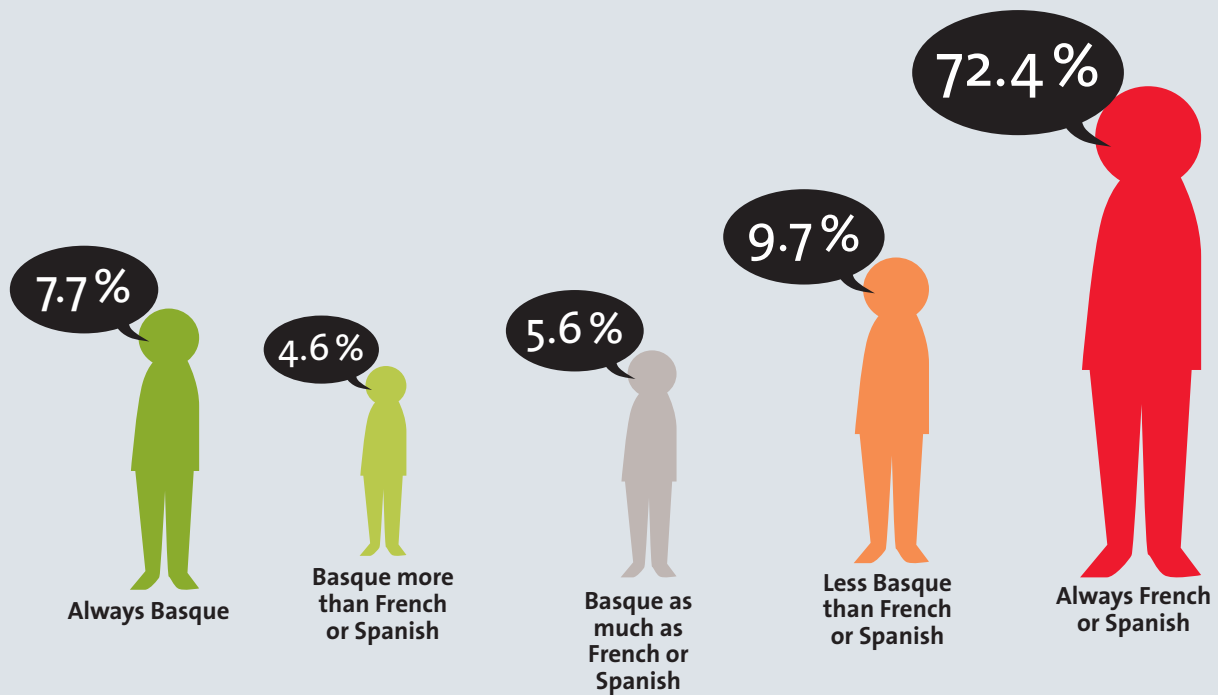
**THE SOURCE:**

Basque Government,  
Vice-Ministry for  
Language Policy.  
*Sociolinguistic Map.*

FIGURE 62

Used language with friends, by region (≥16 years old). Basque Country, 2016 (%)

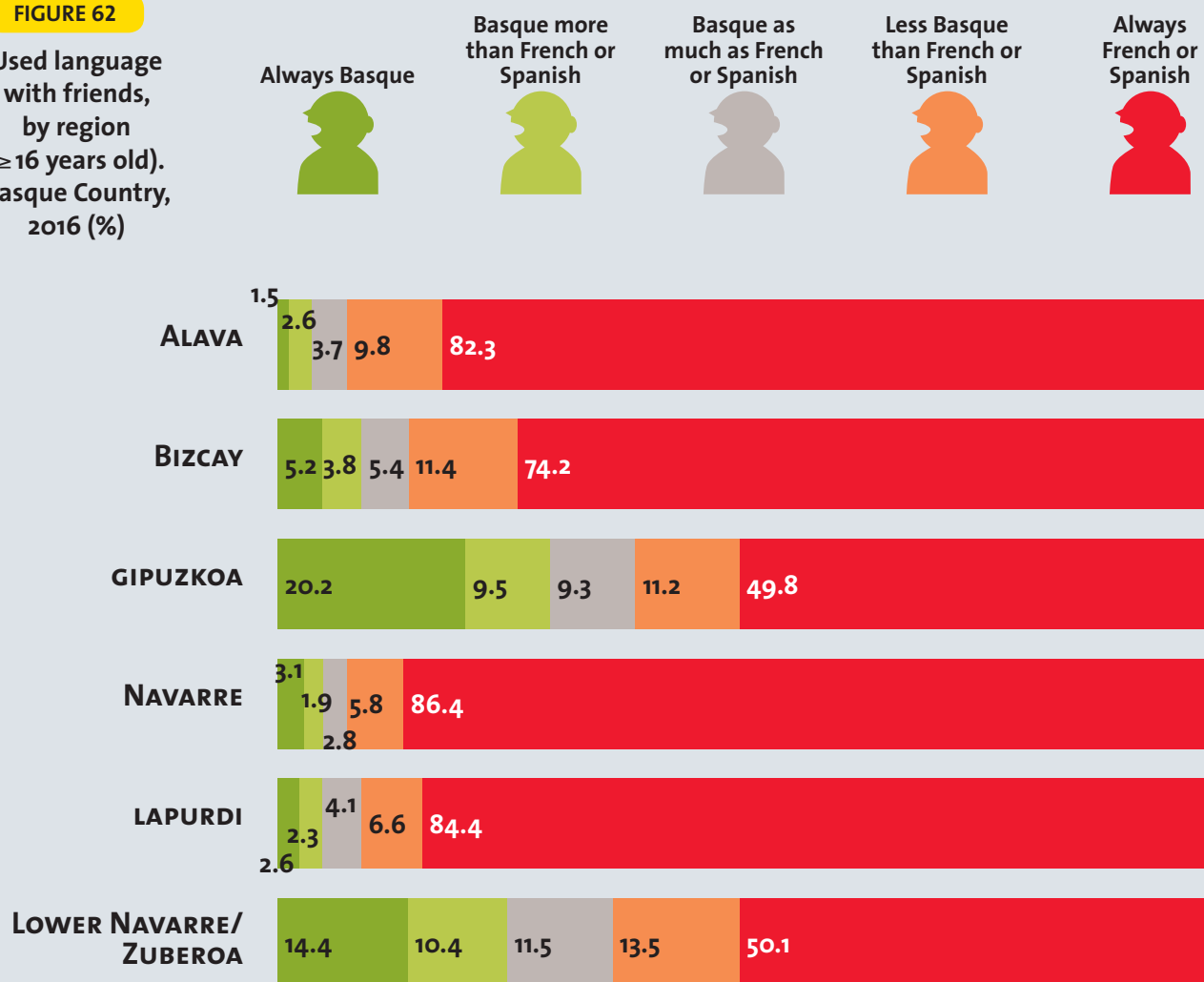

MAP 17

Use of Basque as much as or more than French or Spanish with friends. Basque Country, 2016 (%)

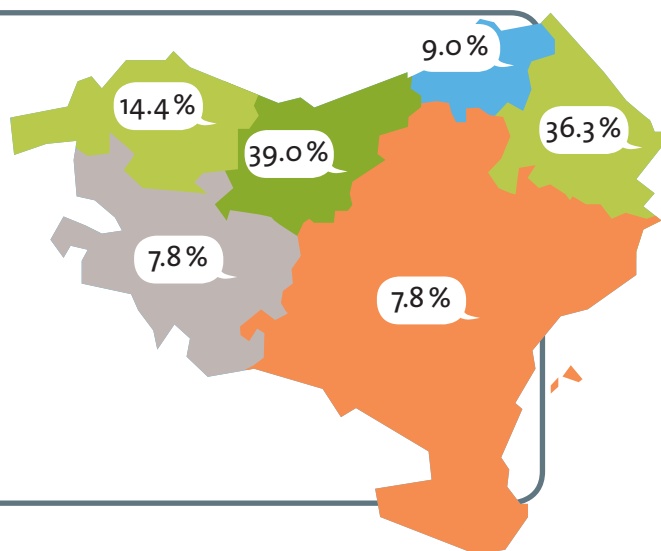

TABLE 29

Used language with friends,  
by sex and age  
(≥16 years old).  
Basque Country,  
2016 (%)

|                                     | MEN   | WOMEN | 16-24 | 25-34 | 35-49 | 50-64 | ≥ 65  |
|-------------------------------------|-------|-------|-------|-------|-------|-------|-------|
| ALWAYS BASQUE                       | 8.1   | 7.4   | 11.0  | 9.4   | 5.9   | 6.6   | 8.8   |
| BASQUE MORE THAN FRENCH OR SPANISH  | 4.7   | 4.4   | 6.6   | 6.5   | 5.1   | 3.7   | 2.9   |
| BASQUE AS MUCH AS FRENCH OR SPANISH | 5.5   | 5.7   | 9.9   | 7.5   | 5.5   | 4.9   | 3.7   |
| LESS BASQUE THAN FRENCH OR SPANISH  | 10.1  | 9.3   | 19.6  | 12.6  | 11.1  | 7.2   | 5.2   |
| ALWAYS FRENCH OR SPANISH            | 71.6  | 73.3  | 52.9  | 64.0  | 72.4  | 77.5  | 79.4  |
| Total                               | 100.0 | 100.0 | 100.0 | 100.0 | 100.0 | 100.0 | 100.0 |

FIGURE 63

Evolution of used language with friends  
(≥16 years old).  
Basque Country.  
1991-2016 (%)

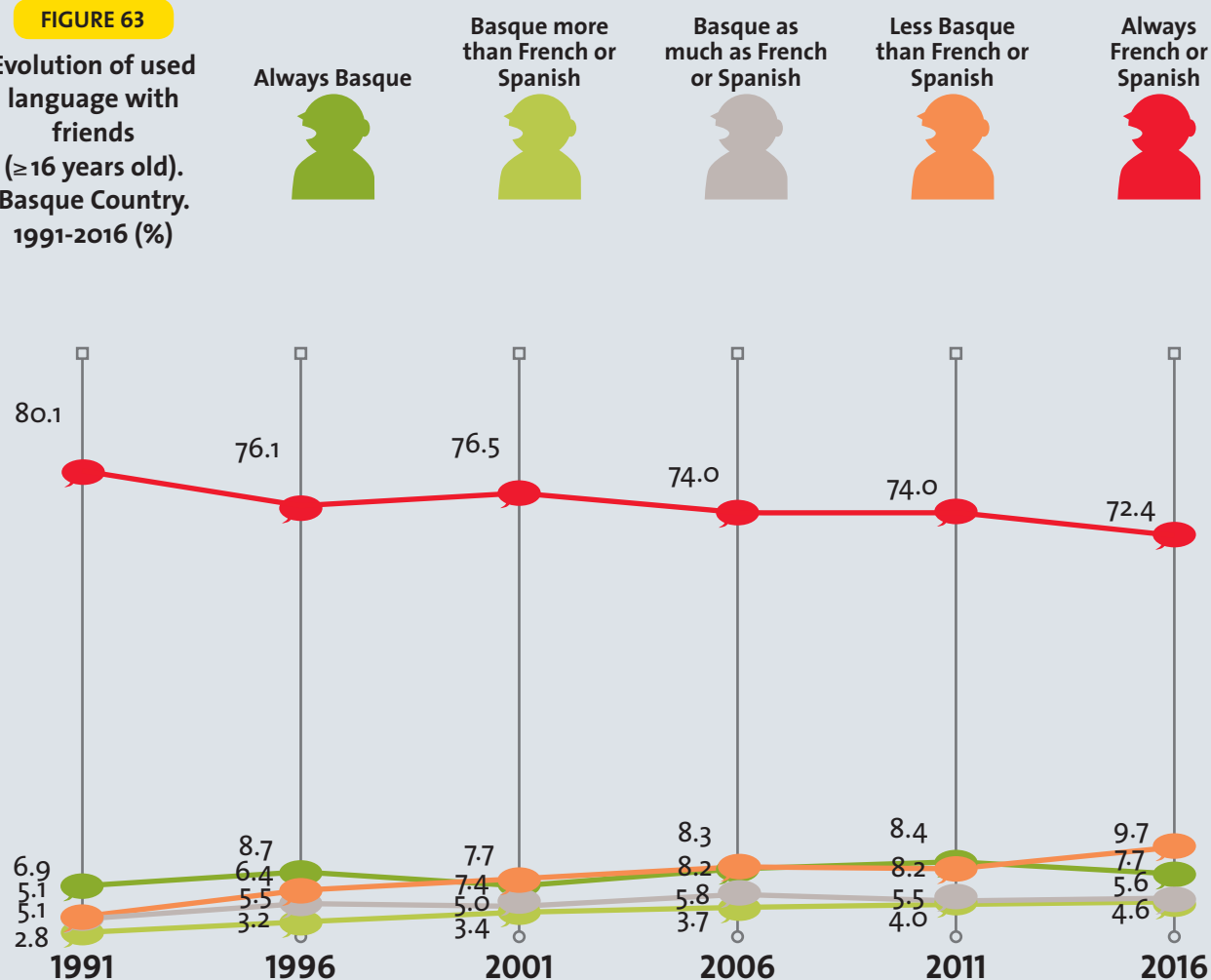

## 8.2. USED LANGUAGE BY BOYS-GIRLS AND ADOLESCENTS

### 8.2.1. In extracurricular activities

**FIGURE 64**

Used language by boys, girls and adolescents in extracurricular activities.  
Autonomous Community Basque, 2015 (%)

|                                     | 4 <sup>TH</sup> GRADE OF PRIMARY | 2 <sup>ND</sup> OF SECONDARY |
|-------------------------------------|----------------------------------|------------------------------|
| ALWAYS BASQUE                       | 20.9                             | 13.2                         |
| BASQUE MORE THAN FRENCH OR SPANISH  | 10.7                             | 8.7                          |
| BASQUE AS MUCH AS FRENCH OR SPANISH | 9.6                              | 8.1                          |
| LESS BASQUE THAN FRENCH OR SPANISH  | 13.0                             | 13.0                         |
| ALWAYS FRENCH OR SPANISH            | 35.4                             | 48.2                         |
| OTHERS                              | 10.4                             | 8.7                          |
| <b>TOTAL</b>                        | <b>100.0</b>                     | <b>100.0</b>                 |

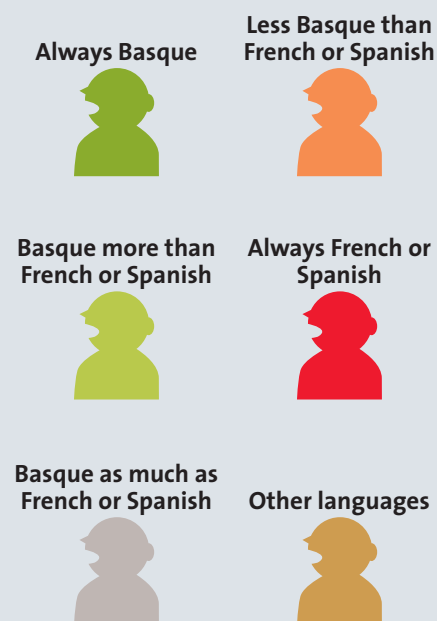

#### THE SOURCES:

Data from BAC:  
Culture Department of  
Basque Government and  
Sociolinguistic Cluster.  
ISEI-IVEI. Arrue



FIGURE 65

Used language  
by boys, girls and  
adolescents in  
extracurricular  
activities, by sex.  
Autonomous  
Community Basque,  
2015 (%)

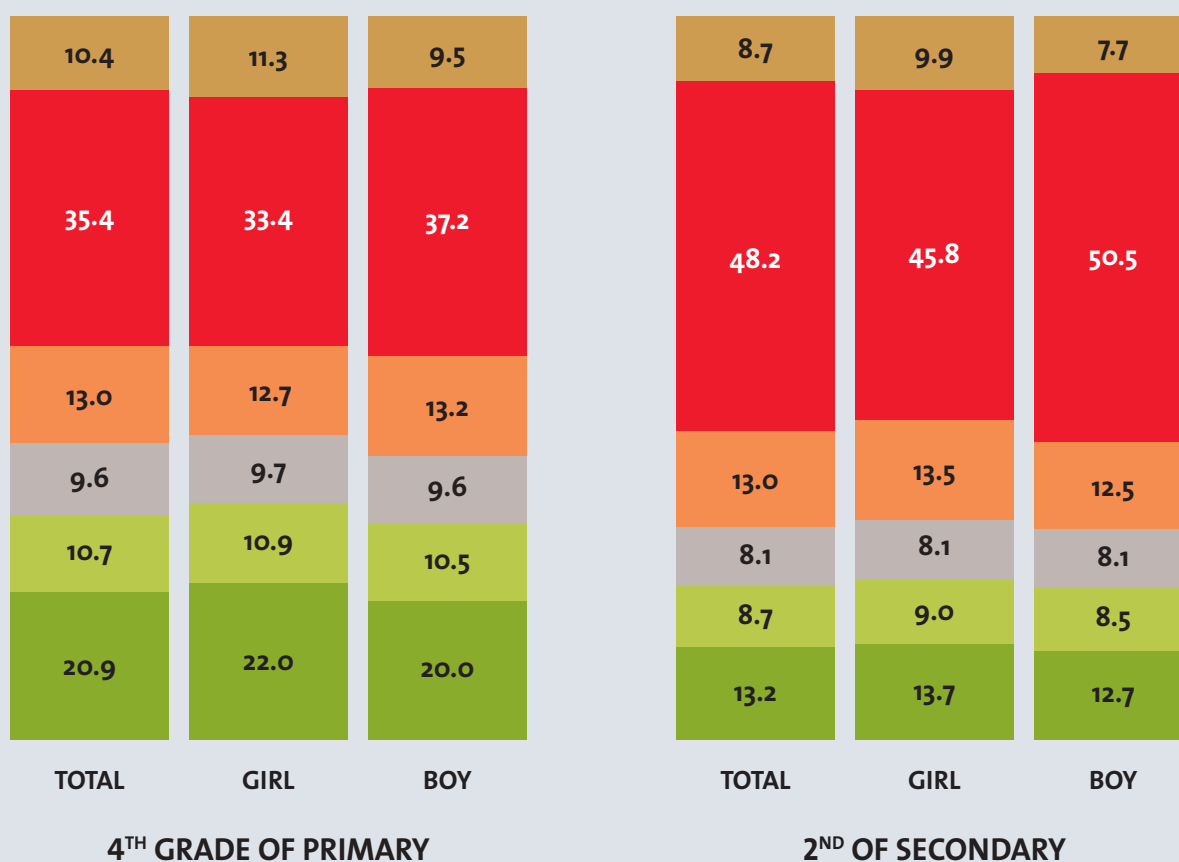
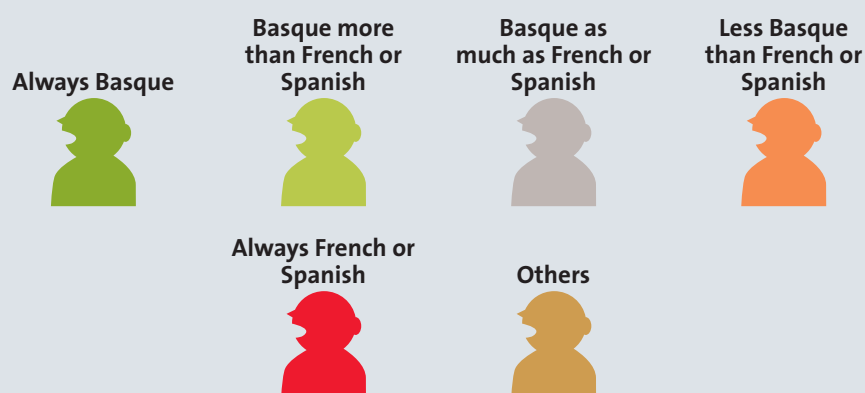

FIGURE 66

Evolution of used language by boys, girls and adolescents in extracurricular activities, by sex. Autonomous Community Basque, 2011-2015 (%)

Always Basque



Basque more than French or Spanish



Basque as much as French or Spanish



Less Basque than French or Spanish



Always French or Spanish



Others

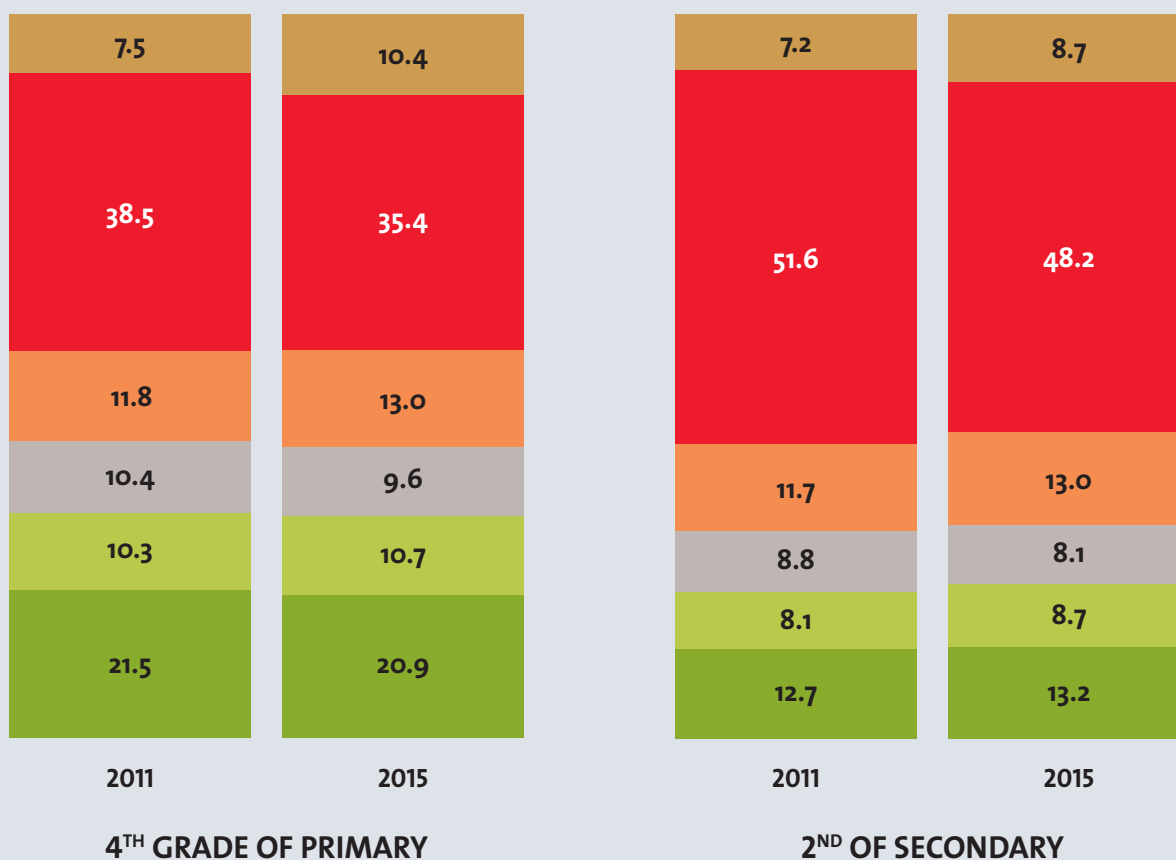

## 8.2.2. Used language by students in the school playground

FIGURE 67

Used language by  
students in the  
school playground.  
Autonomous  
Community Basque,  
2015

|                                     | 4 <sup>TH</sup> GRADE OF PRIMARY | 2 <sup>ND</sup> OF SECONDARY |
|-------------------------------------|----------------------------------|------------------------------|
| ALWAYS BASQUE                       | 20.8                             | 11.0                         |
| BASQUE MORE THAN FRENCH OR SPANISH  | 13.3                             | 7.2                          |
| BASQUE AS MUCH AS FRENCH OR SPANISH | 10.7                             | 5.2                          |
| LESS BASQUE THAN FRENCH OR SPANISH  | 19.2                             | 18.4                         |
| ALWAYS FRENCH OR SPANISH            | 35.7                             | 58.0                         |
| OTHERS                              | 0.3                              | 0.2                          |
| TOTAL                               | 100.0                            | 100.0                        |

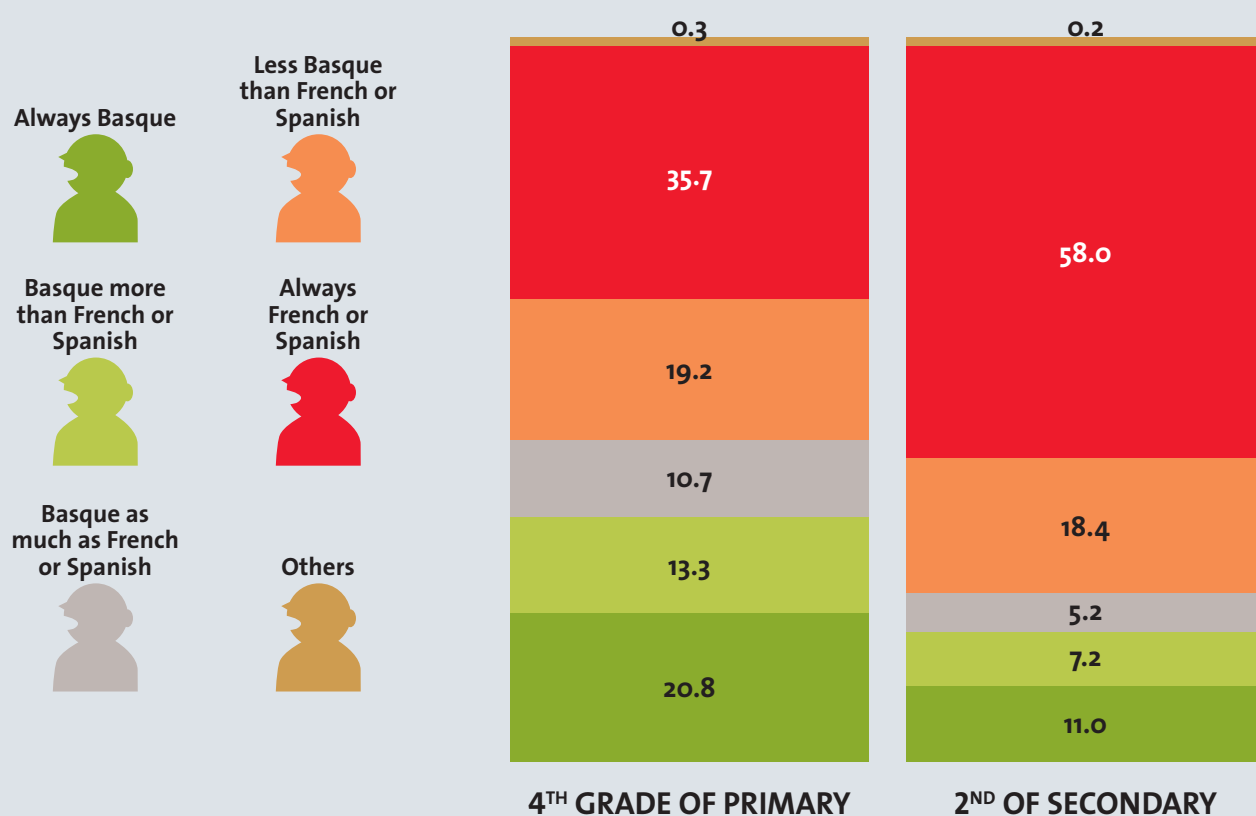

THE SOURCES:

Data from BAC:  
Culture Department of  
Basque Government and  
Sociolinguistic Cluster.  
ISEI-IVEI. Arrue

FIGURE 68

Used language by students in the school playground, by sex. Autonomous Community Basque, 2015 (%)

Always Basque



Basque more than French or Spanish



Basque as much as French or Spanish



Less Basque than French or Spanish



Always French or Spanish



Others

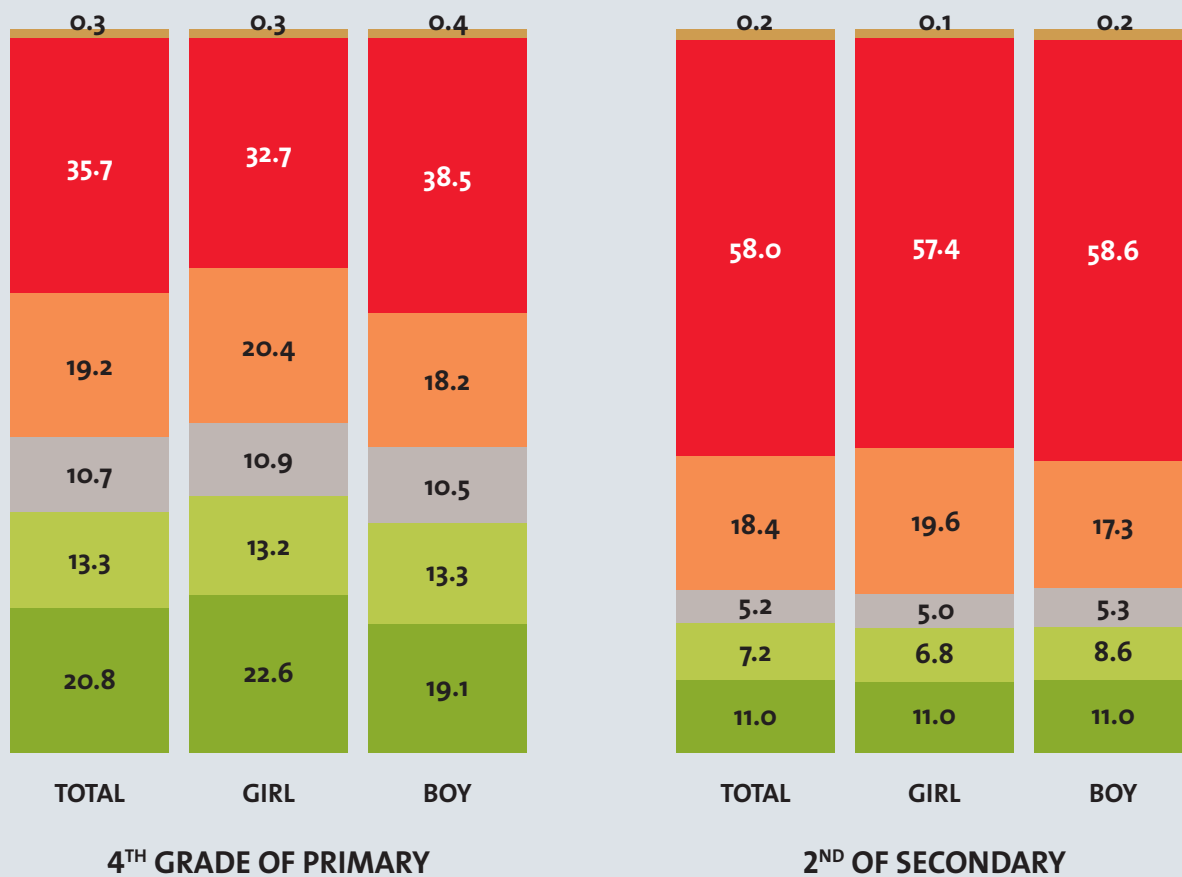
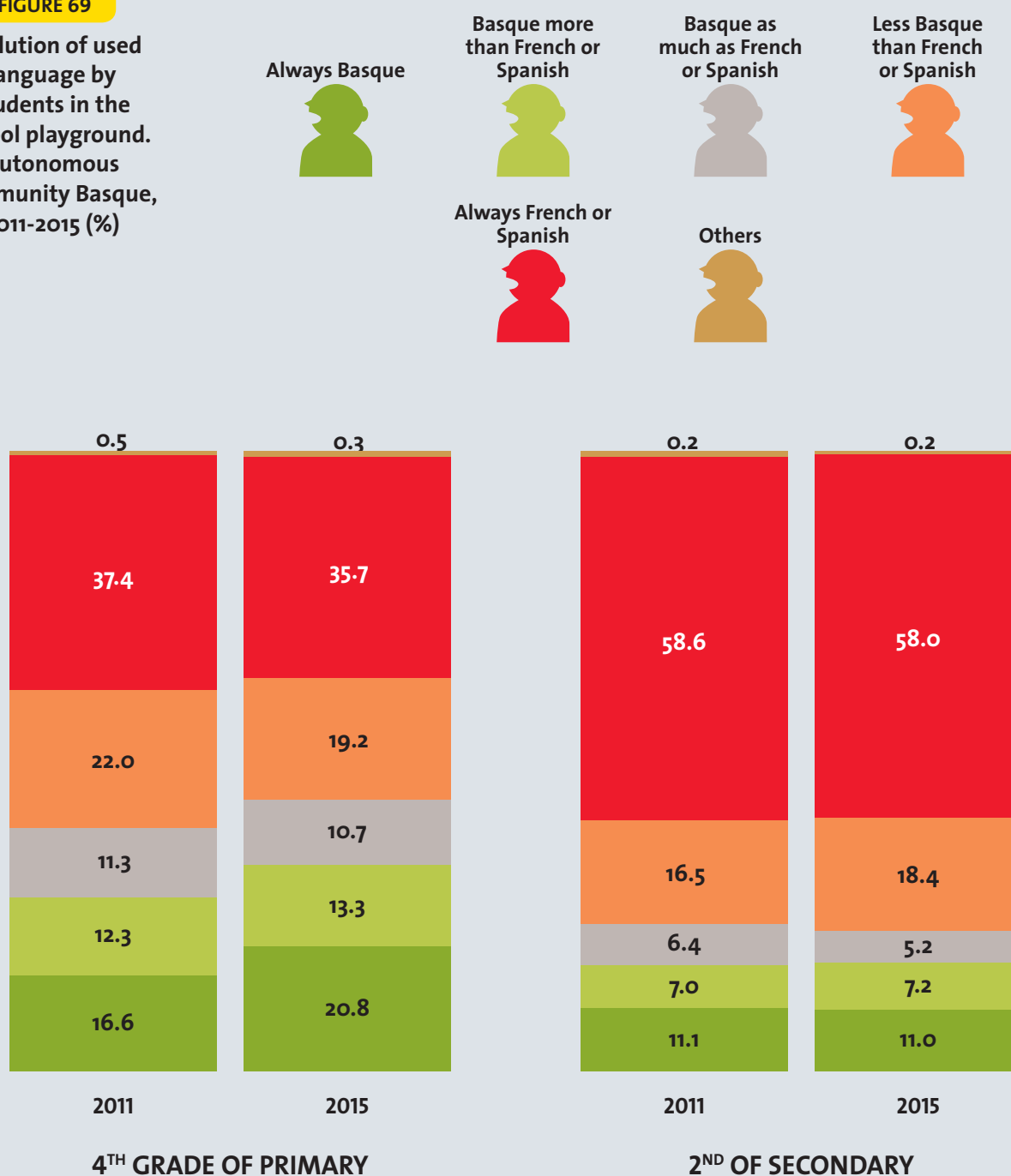

FIGURE 69

Evolution of used language by students in the school playground. Autonomous Community Basque, 2011-2015 (%)



### 8.2.3. Used language by students in the street

**FIGURE 70**

Used language by students in the street. Autonomous Community Basque, 2013 (%)

|                                     | 4 <sup>TH</sup> GRADE OF PRIMARY | 2 <sup>ND</sup> OF SECONDARY |
|-------------------------------------|----------------------------------|------------------------------|
| ALWAYS BASQUE                       | 13.1                             | 11.1                         |
| BASQUE MORE THAN FRENCH OR SPANISH  | 9.7                              | 7.4                          |
| BASQUE AS MUCH AS FRENCH OR SPANISH | 10.2                             | 6.6                          |
| LESS BASQUE THAN FRENCH OR SPANISH  | 14.5                             | 14.2                         |
| ALWAYS FRENCH OR SPANISH            | 50.4                             | 59.3                         |
| OTHERS                              | 2.1                              | 1.3                          |
| <b>TOTAL</b>                        | <b>100.0</b>                     | <b>100.0</b>                 |

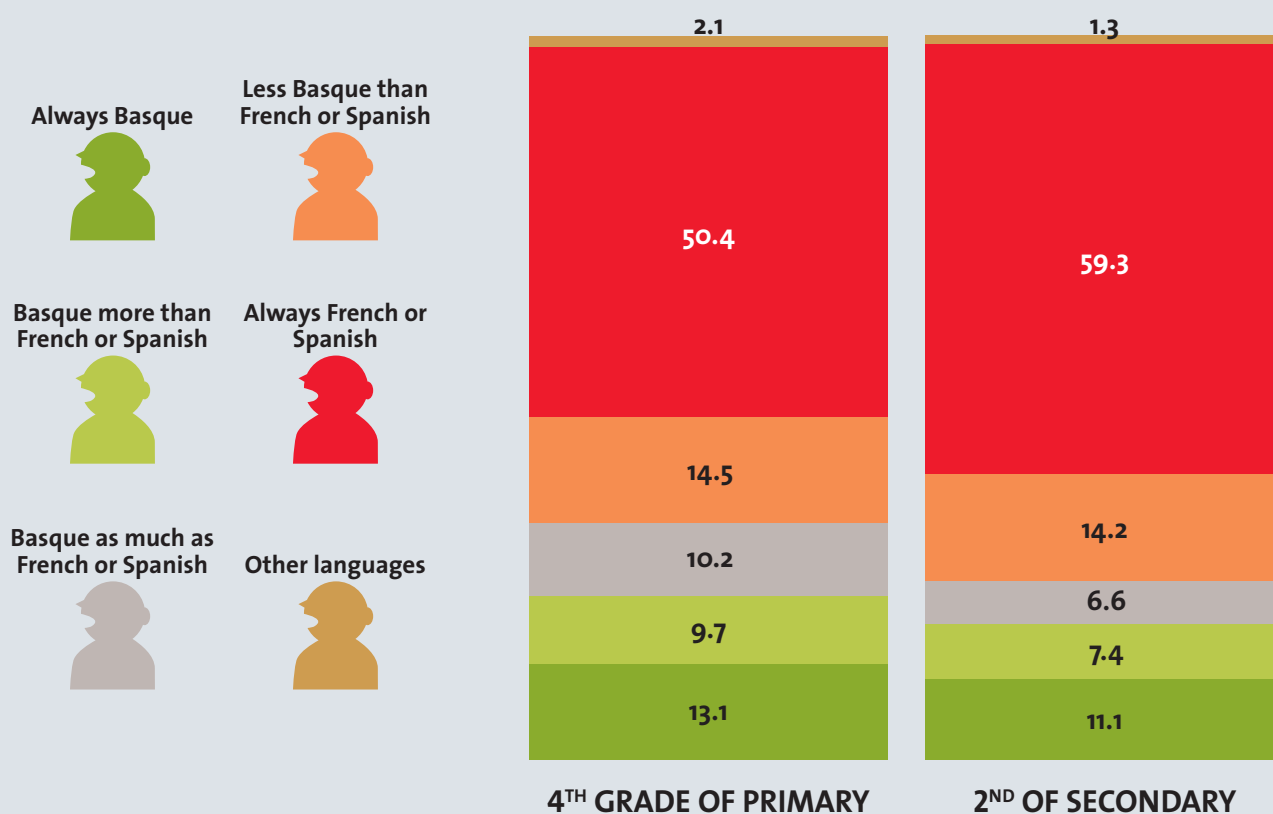

#### THE SOURCES:

Data from BAC:  
Culture Department of  
Basque Government and  
Sociolinguistic Cluster.  
ISEI-IVEI. Arrue

FIGURE 71

Used language by students in the street, by sex. Autonomous Community Basque, 2013 (%)







# 9.

## INFORMATION TECHNOLOGY (ICT)





## 9.1. LANGUAGE USED IN SOCIAL NETWORKS

**FIGURE 72**

Language used in  
social networks  
(≥ 16 years old).  
Basque Country,  
2016 (%)

|       | BASQUE | FRENCH OR SPANISH | ENGLISH OR OTHER ONE |
|-------|--------|-------------------|----------------------|
| 0 %   | 74.3   | 2.9               | 88.0                 |
| 10 %  | 5.5    | 1.8               | 3.5                  |
| 25 %  | 5.9    | 3.9               | 4.8                  |
| 50 %  | 7.1    | 9.7               | 2.4                  |
| 75 %  | 4.3    | 15.4              | 0.8                  |
| 100 % | 2.7    | 66.4              | 0.4                  |

**NOTE:** French or Spanish, Spanish in the BAC and Navarre and French in the Northern Basque Country.

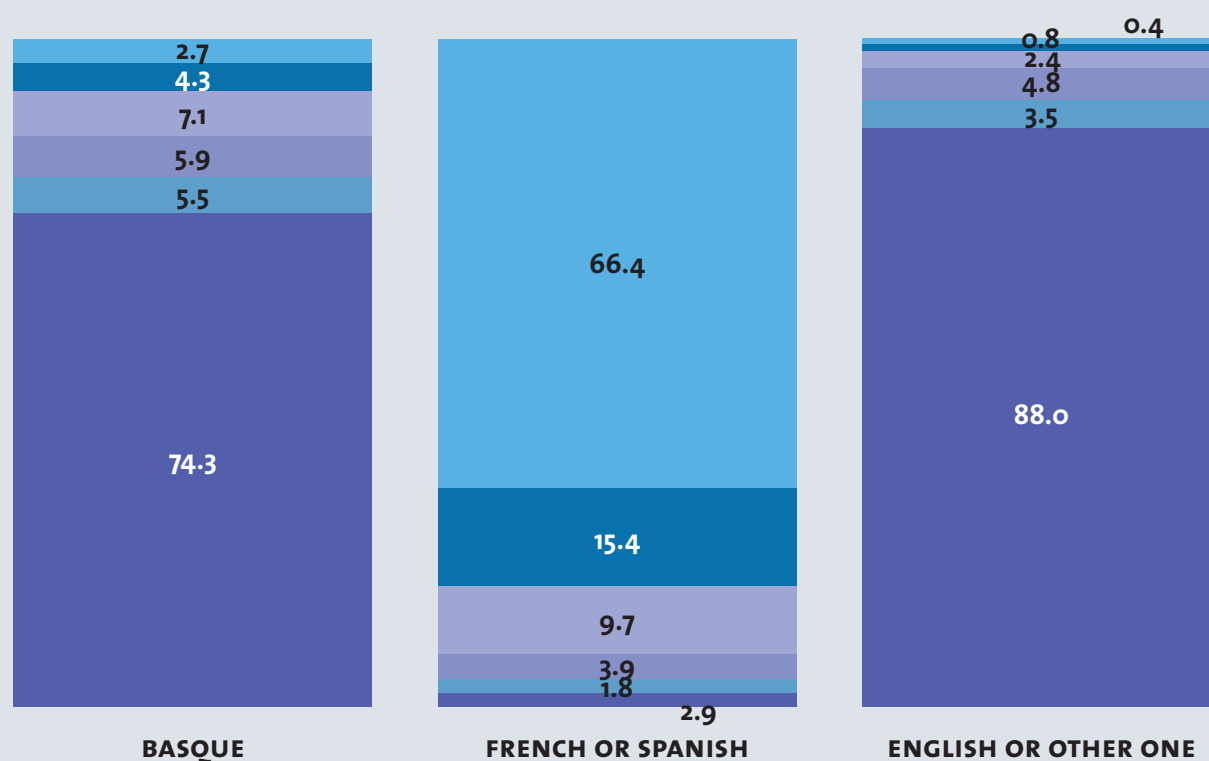

**THE SOURCE:**

Basque Government,  
Vice-Ministry for  
Language Policy.  
*Sociolinguistic Map*

TABLE 30

Language used in  
social networks by  
province  
(≥ 16 years old).  
Basque Country.  
2016 (%)

|                         |       | BASQUE<br>COUNTRY | BAC  | NAVARRRE | NORTHERN<br>BASQUE COUNTRY |
|-------------------------|-------|-------------------|------|----------|----------------------------|
| BASQUE                  | 0 %   | 74.3              | 68.6 | 87.0     | 92.4                       |
|                         | 10 %  | 5.5               | 6.7  | 3.3      | 1.1                        |
|                         | 25 %  | 5.9               | 7.1  | 3.1      | 2.9                        |
|                         | 50 %  | 7.1               | 8.6  | 3.8      | 2.4                        |
|                         | 75 %  | 4.3               | 5.6  | 1.4      | 0.9                        |
|                         | 100 % | 2.7               | 3.4  | 1.3      | 0.3                        |
| FRENCH OR<br>SPANISH    | 0 %   | 2.9               | 3.2  | 1.6      | 2.9                        |
|                         | 10 %  | 1.8               | 2.3  | 0.5      | 0.3                        |
|                         | 25 %  | 3.9               | 4.8  | 1.7      | 2.2                        |
|                         | 50 %  | 9.7               | 10.7 | 6.2      | 9.8                        |
|                         | 75 %  | 15.4              | 16.2 | 14.1     | 10.9                       |
|                         | 100 % | 66.4              | 62.7 | 75.9     | 73.8                       |
| ENGLISH OR<br>OTHER ONE | 0 %   | 88.0              | 89.6 | 86.0     | 78.8                       |
|                         | 10 %  | 3.5               | 3.4  | 4.3      | 3.0                        |
|                         | 25 %  | 4.8               | 4.1  | 6.4      | 6.9                        |
|                         | 50 %  | 2.4               | 1.9  | 2.4      | 7.5                        |
|                         | 75 %  | 0.8               | 0.8  | 0.5      | 2.0                        |
|                         | 100 % | 0.4               | 0.2  | 0.4      | 1.8                        |

NOTE: French or Spanish, Spanish in the BAC and Navarre and French in the Northern Basque Country.

FIGURE 73

Language used in  
social networks  
by province  
(≥ 16 years old).  
Basque Country,  
2016 (%)



**FIGURE 74**

Language used in  
social networks by  
province, by age  
(≥ 16 years old).  
Basque Country,  
2016 (%)

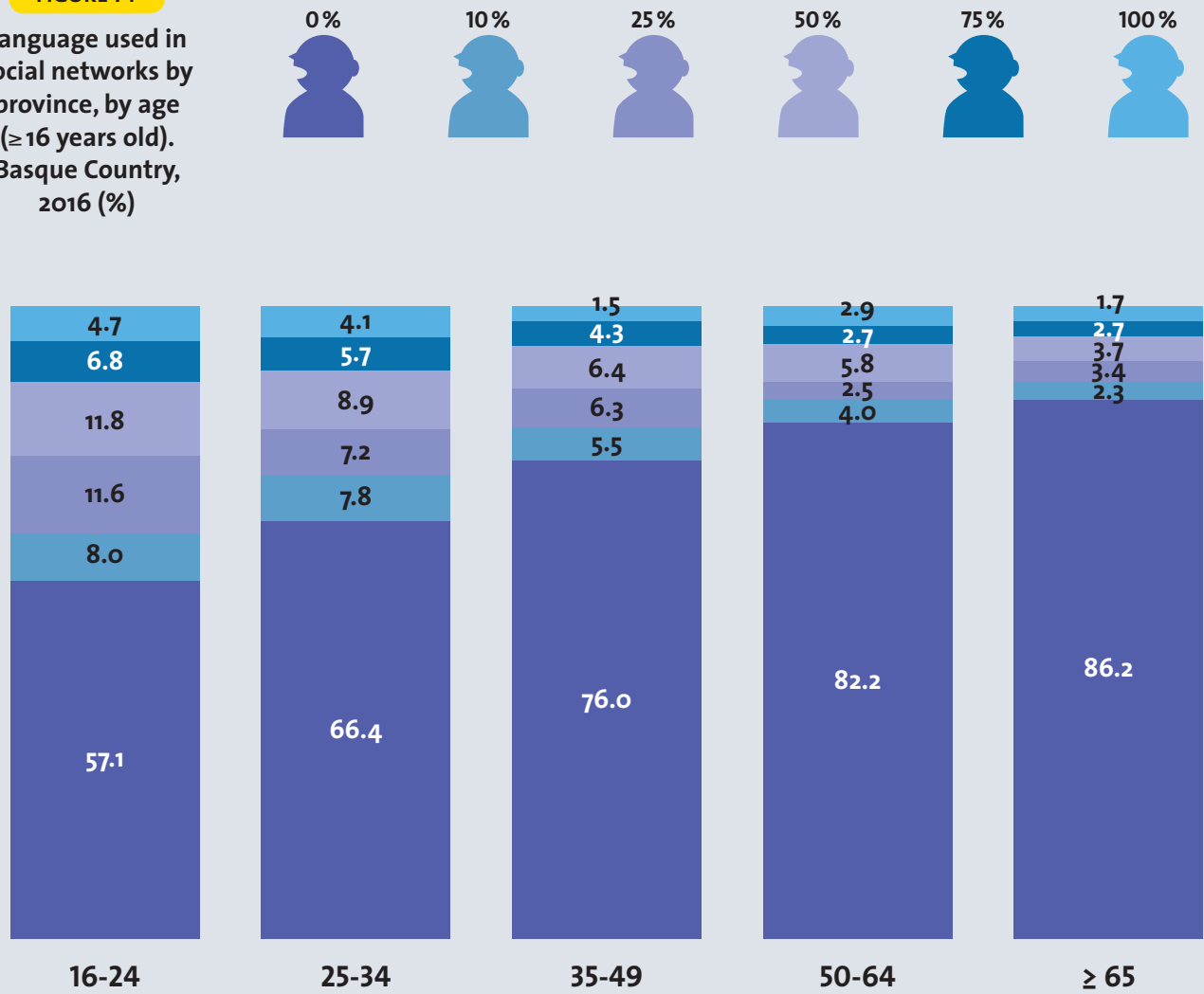
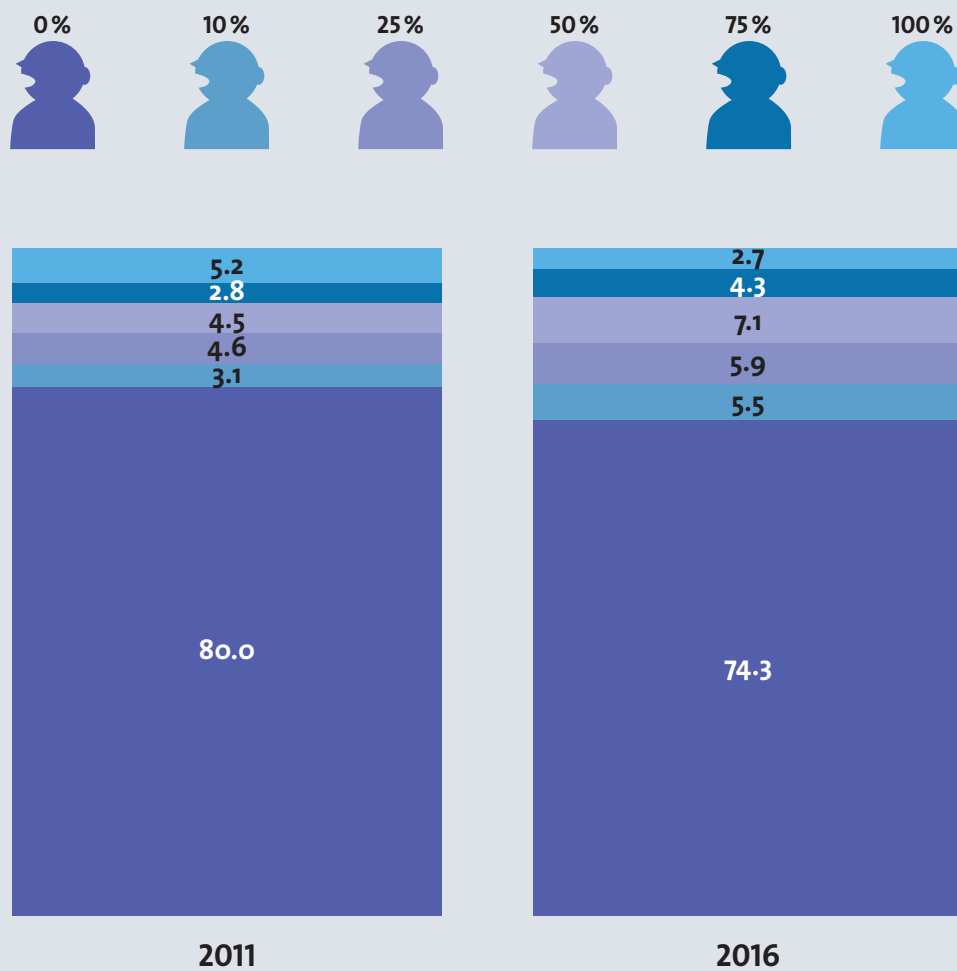

FIGURE 75

Evolution of  
language use in  
social networks  
(≥ 16 years old).  
Basque Country,  
2011-2016 (%)



# 10.

## POPULATION







## 10.1. ESTRUCTURE OF THE POPULATION

TABLE 31

Population by age  
and sex. Basque  
Country, 2017

|              | TOTAL            | WOMEN            | MEN              |
|--------------|------------------|------------------|------------------|
| 00-04        | 143,513          | 69,671           | 73,842           |
| 05-09        | 158,959          | 77,311           | 81,648           |
| 10-14        | 153,383          | 74,814           | 78,569           |
| 15-19        | 142,400          | 68,730           | 73,670           |
| 20-24        | 135,971          | 66,199           | 69,772           |
| 25-29        | 149,232          | 74,317           | 74,915           |
| 30-34        | 182,990          | 90,823           | 92,167           |
| 35-39        | 234,142          | 115,469          | 118,673          |
| 40-44        | 259,262          | 127,114          | 132,148          |
| 45-49        | 247,535          | 121,902          | 125,633          |
| 50-54        | 241,180          | 121,824          | 119,356          |
| 55-59        | 224,552          | 114,639          | 109,913          |
| 60-64        | 196,839          | 101,600          | 95,239           |
| 65-69        | 179,266          | 93,896           | 85,370           |
| 70-74        | 153,557          | 82,626           | 70,931           |
| 75-79        | 113,282          | 63,989           | 49,293           |
| 80-84        | 111,323          | 66,990           | 44,333           |
| ≥ 85         | 112,942          | 77,897           | 35,045           |
| <b>Total</b> | <b>3,140,326</b> | <b>1,609,809</b> | <b>1,530,517</b> |

FIGURE 76

Population pyramid.  
Basque Country,  
2017

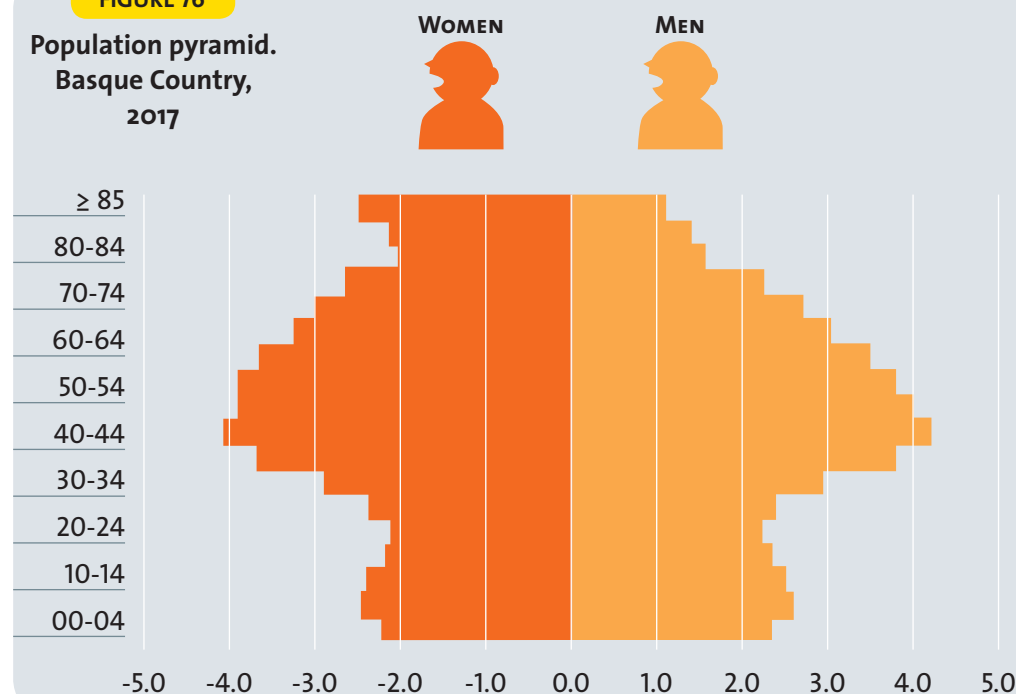

### THE SOURCES:

**Data from BAC:**  
EUSTAT (Municipal  
Inhabitants Statistics)

**Data from Navarre:**  
INE (Municipal  
Inhabitants Statistics)

**Northern Basque  
Country data:**  
INSEE (Population  
Census)

FIGURE 77

Population pyramid,  
by region.  
Basque Country, 2017

WOMEN



MEN



## ALAVA

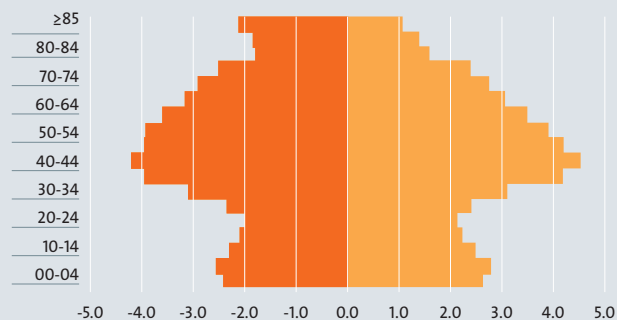

## BIZCAY

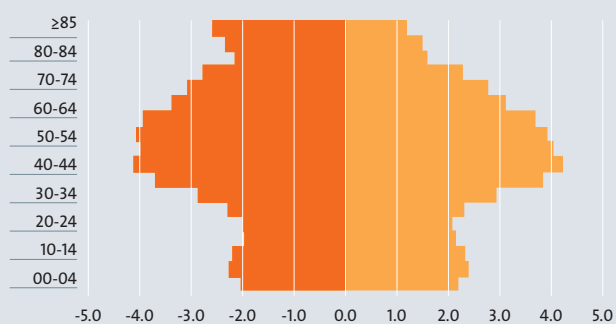

## GIPUZKOA

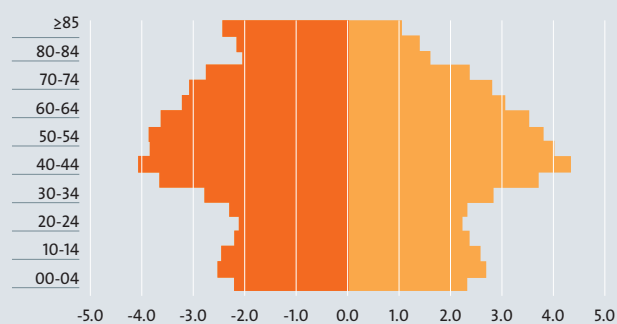

## NAVARRE

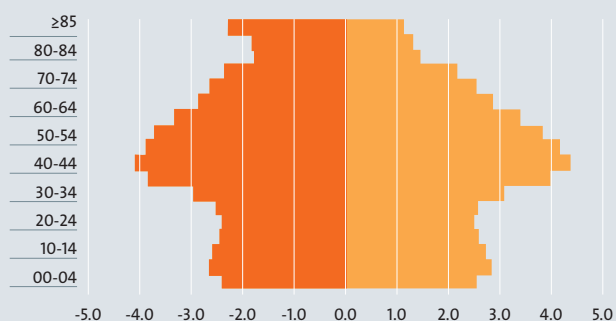

## LAPURDI

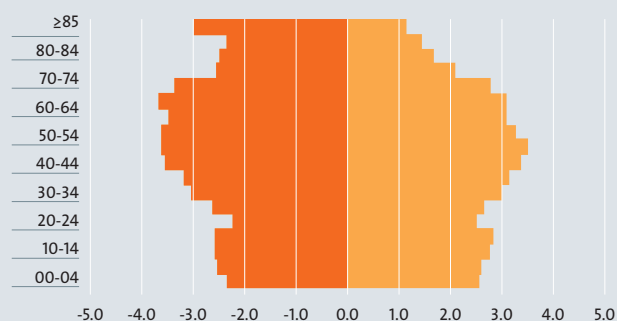

## LOWER NAVARRE

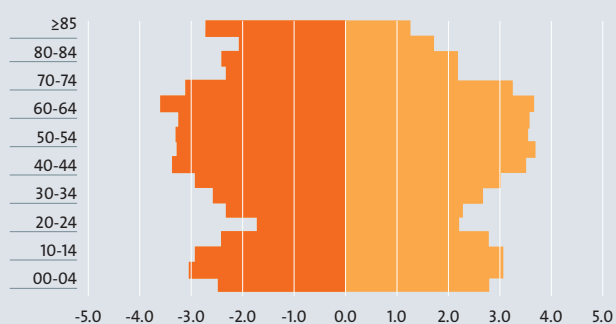

## ZUBEROA

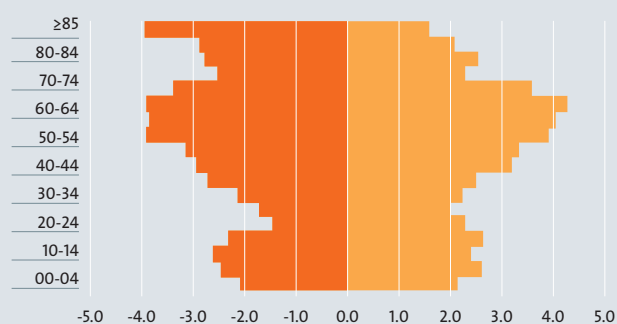

**FIGURE 78**

Evolution of  
population pyramid.  
Basque Country,  
2013-2017

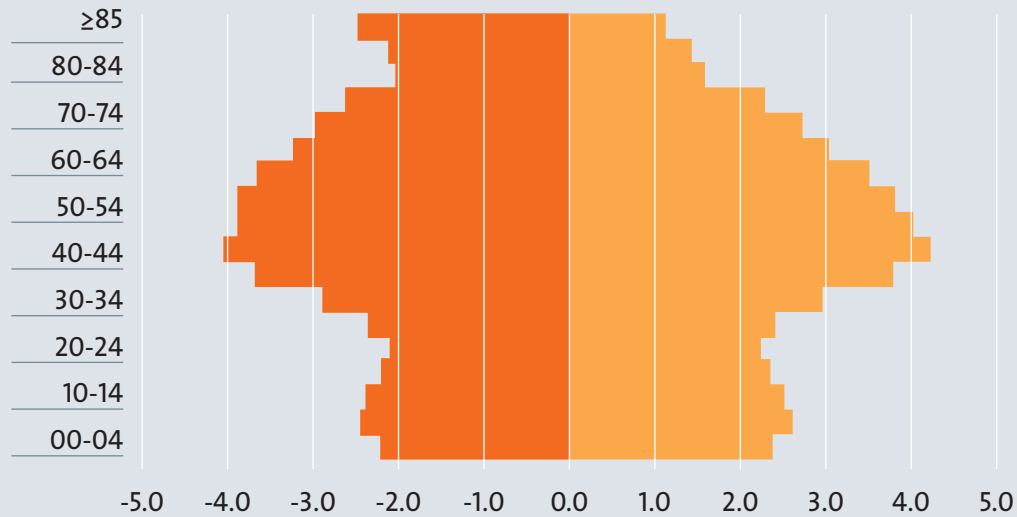
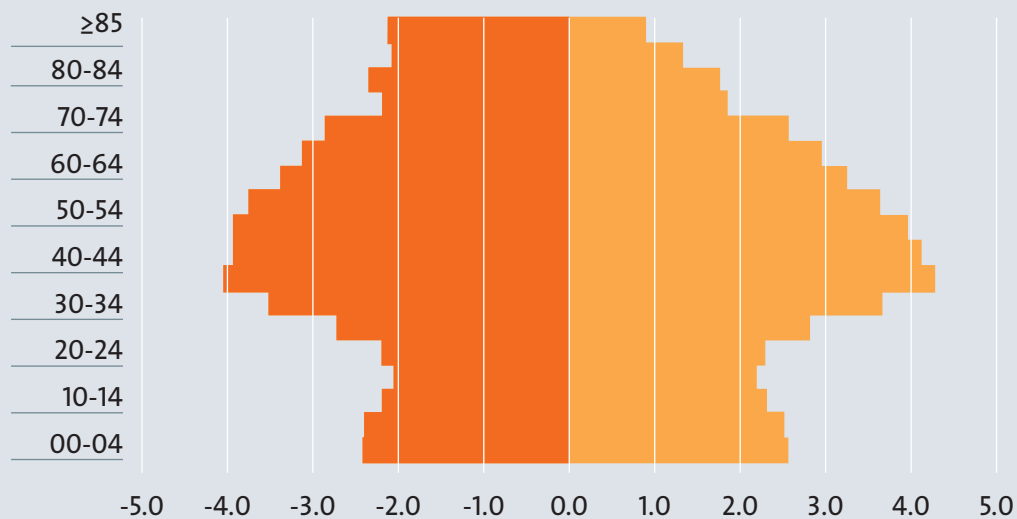
**WOMEN****MEN****2017****2013**

## 10.2. BIRTHS AND DEATHS

### 10.2.1. Births, deaths and vegetative growth

**FIGURE 79**

Births, deaths and vegetative growth.  
Basque Country, 2016

|                   | Abs.   |
|-------------------|--------|
| BIRTHS            | 26,927 |
| DEATHS            | 30,259 |
| VEGETATIVE GROWTH | -3,332 |

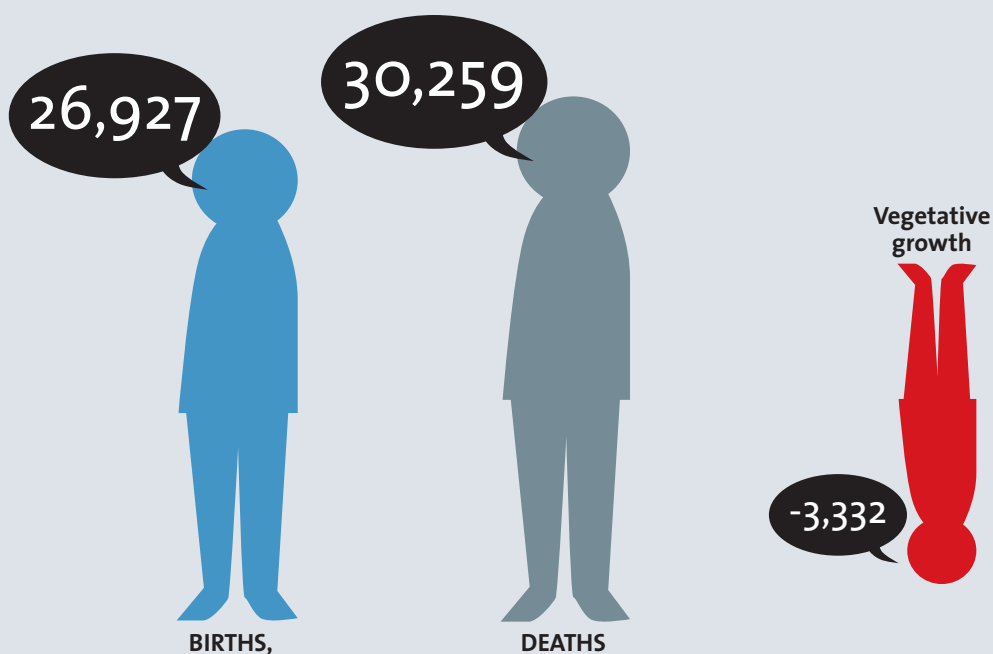

#### THE SOURCES:

Data from BAC:  
EUSTAT

Data from Navarre:  
INE

Northern Basque  
Country data: INSEE

FIGURE 80

Births, deaths and vegetative growth, by region. Basque Country, 2016

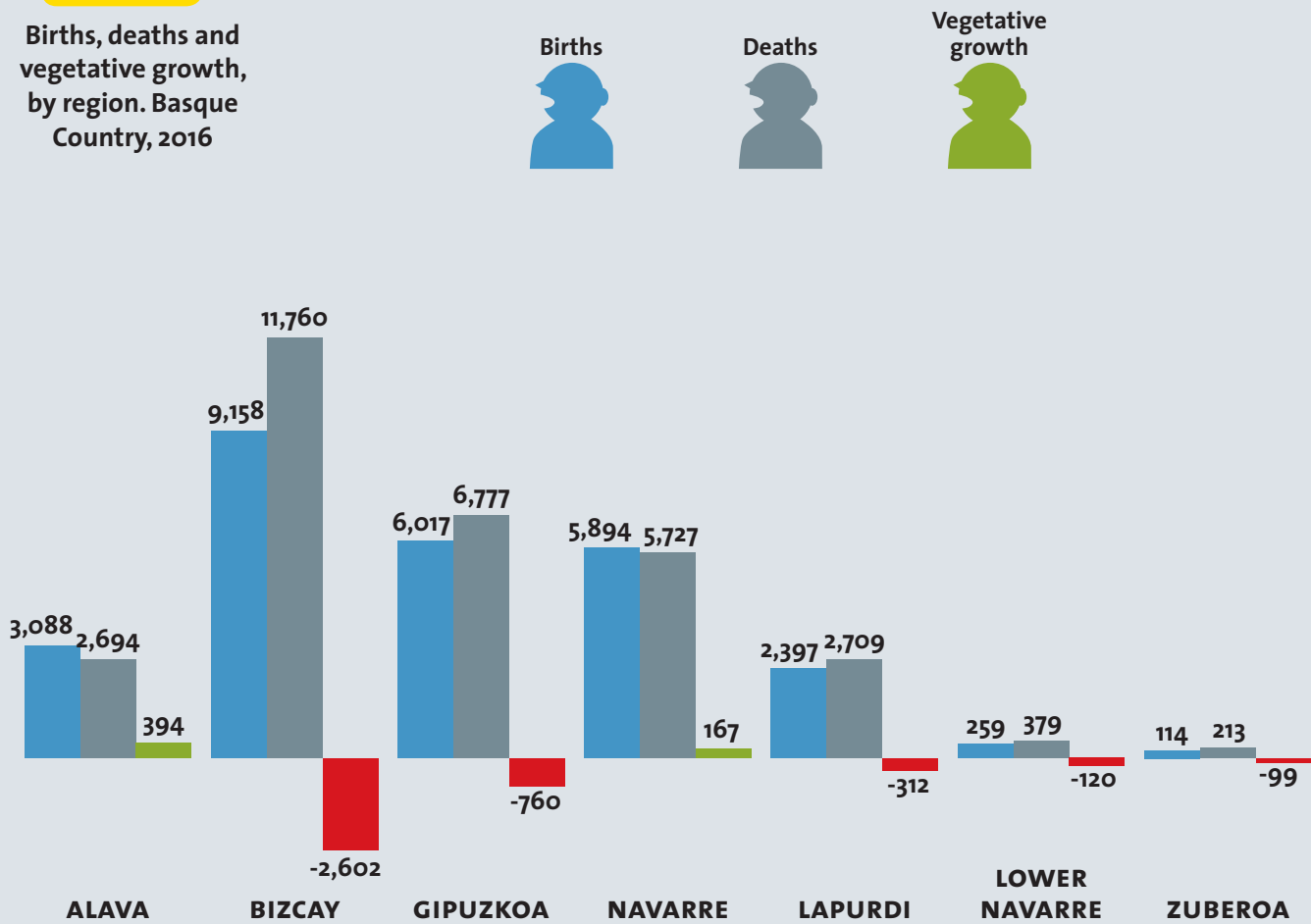

MAP 18

Vegetative growth\*, by region. Basque Country, 2016

**NOTE:** increase or decrease in the population produced as a result of the difference between live births and deaths. No account migratory movements.

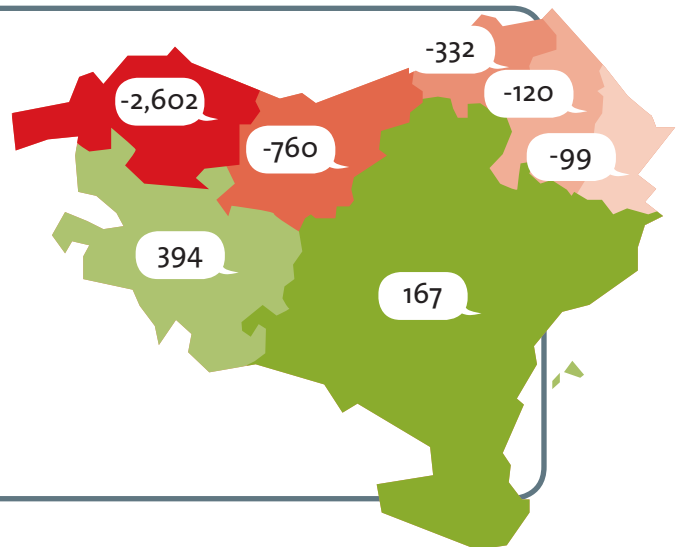

FIGURE 81

Evolution of  
births, deaths and  
vegetative growth.  
Basque Country,  
2000-2016

Births

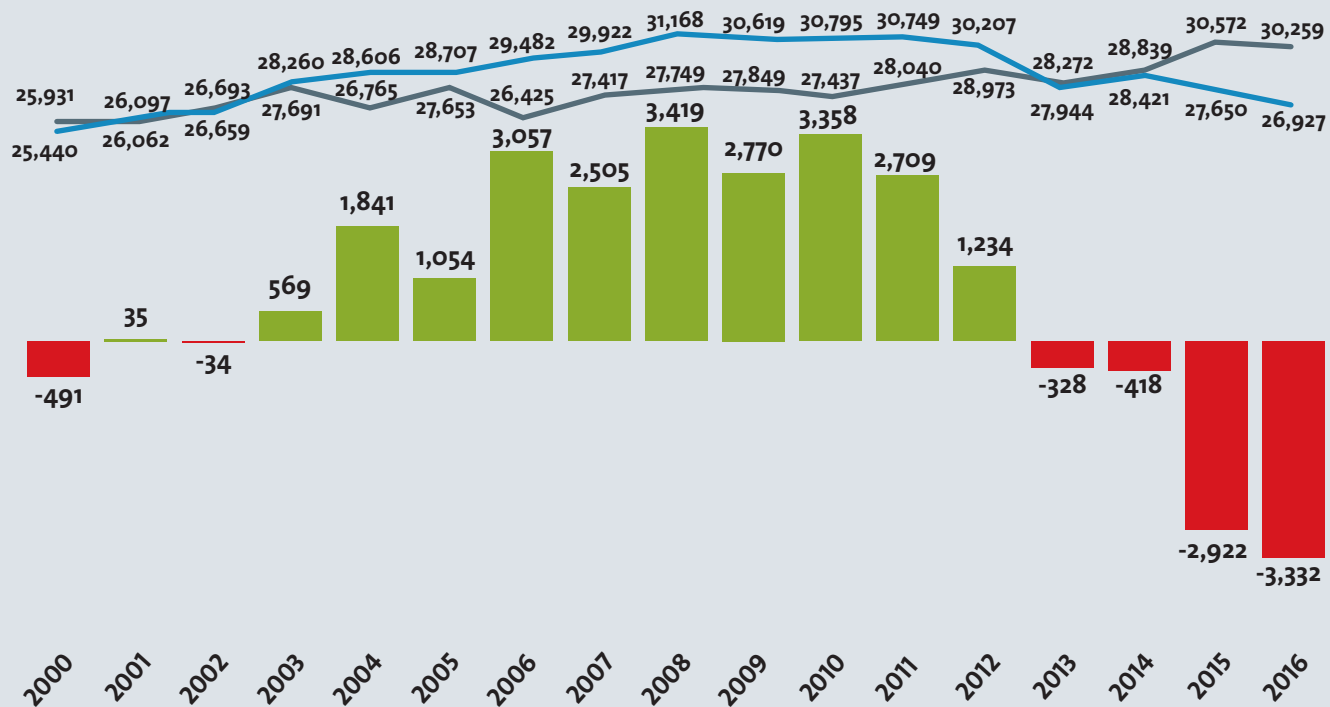

Deaths

Vegetative  
growth

10.2.2. Births and deaths (rate)

FIGURE 82

Births and deaths  
(rate). Basque  
Country, 2016 (‰)

|        | ‰   |
|--------|-----|
| BIRTHS | 8.6 |
| DEATHS | 9.7 |

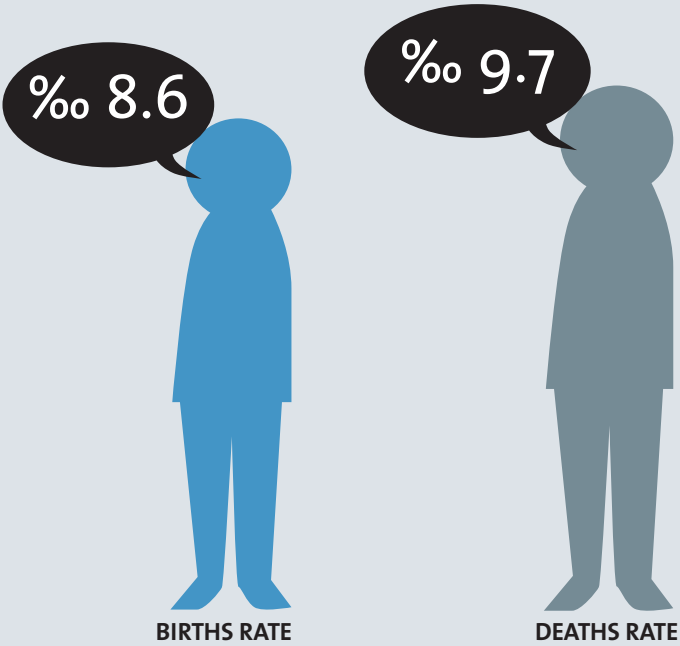

THE SOURCES:

Data from BAC:  
EUSTAT

Data from Navarre:  
INE

Northern Basque  
Country data: INSEE

FIGURE 83

Births and deaths  
(rate), by region.  
Basque Country,  
2016 (‰)

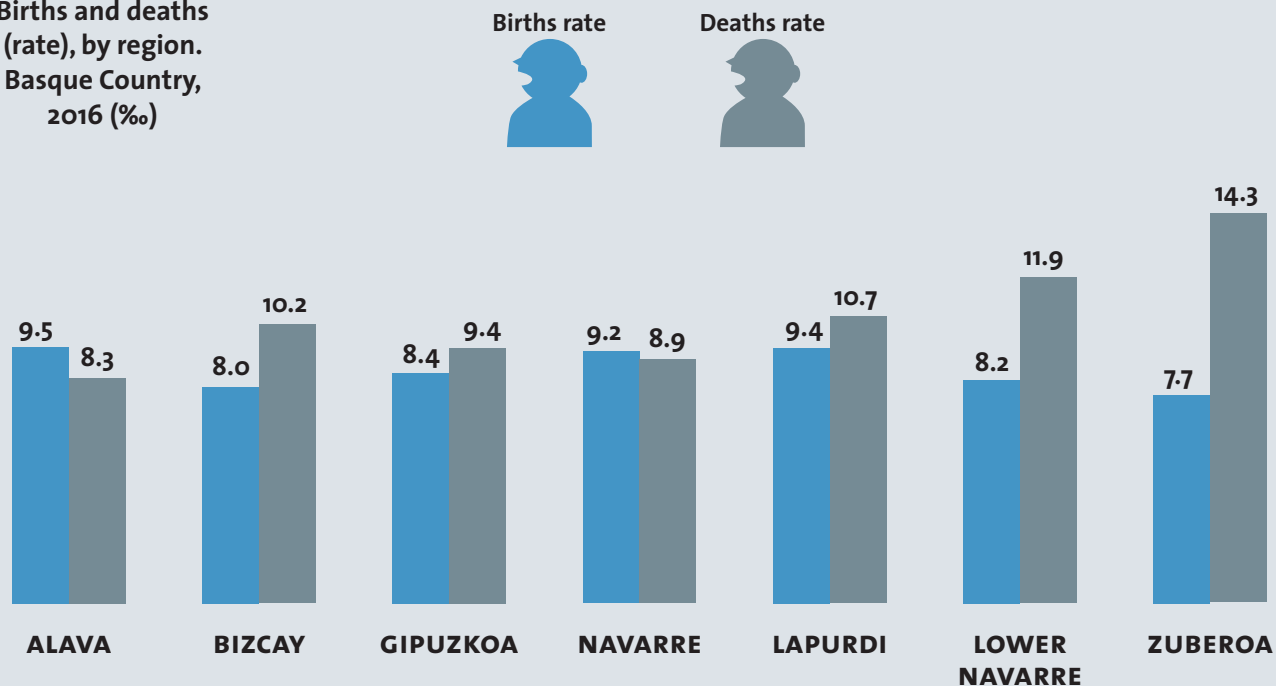

NOTE: Births rate: number of births per thousand inhabitants. Deaths rate: number of deaths per thousand inhabitants.

MAP 19

Births (rate),  
by region. Basque  
Country, 2016 (‰)

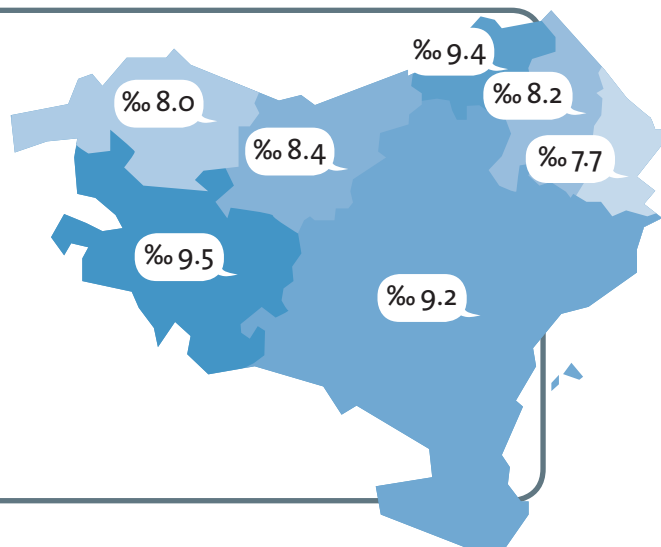



FIGURE 84

Evolution of births and deaths (rate).  
Basque Country,  
2000-2016 (‰)

Births rate



Deaths rate

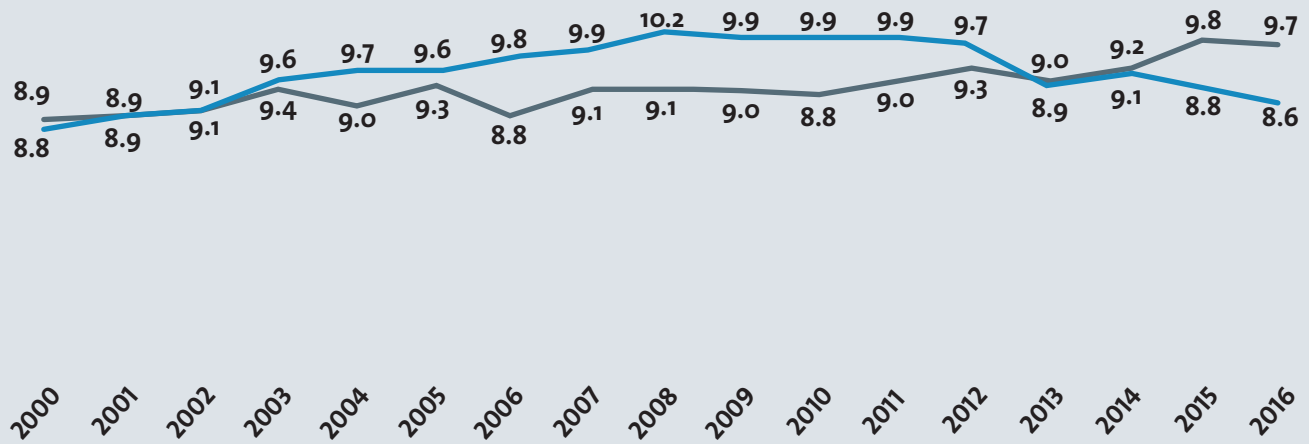

### 10.3. POPULATION BY PLACE OF ORIGIN

**FIGURE 85**

Population by  
place of origin.  
Autonomous  
Community Basque  
and Navarre, 2018 (%)

|          | BAC   | NAVARRRE |
|----------|-------|----------|
| ABROAD   | 9.4   | 14.2     |
| SPAIN    | 17.6  | 12.5     |
| NAVARRRE | 1.1   | 69.5     |
| BAC      | 71.9  | 3.7      |
| ALAVA    | 8.9   | 0.4      |
| BIZCAY   | 38.2  | 1.0      |
| GIPUZKOA | 24.8  | 2.3      |
| Total    | 100.0 | 100.0    |

Abroad



Navarre



Spain



BAC



#### THE SOURCES:

Data from BAC:  
EUSTAT and INE

Data from Navarre:  
Statistic Institute of  
Navarre and INE

FIGURE 86

Population by  
place of origin, by  
region. Autonomous  
Community Basque  
and Navarre,  
2018 (%)

Abroad



Spain



Navarre



BAC

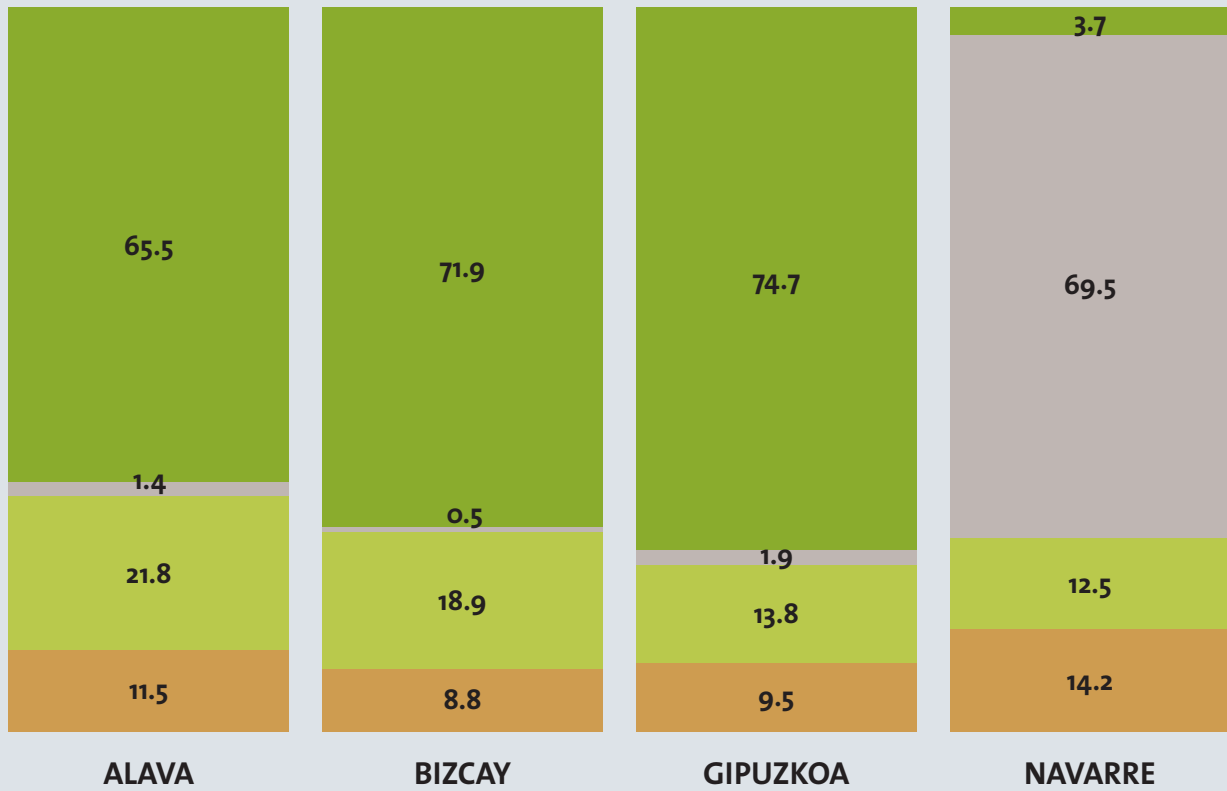

FIGURE 87

Evolution of  
population by place of  
origin. Autonomous  
Community Basque  
and Navarre,  
1991-2018 (%)

Abroad



Spain



Navarre



BAC



## BAC

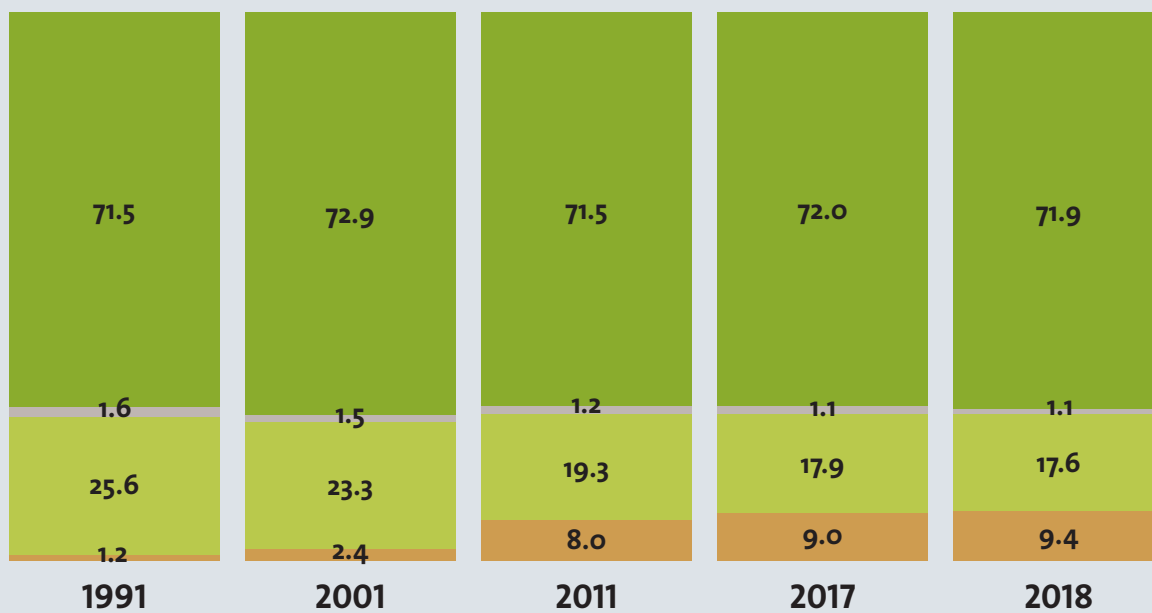

## NAVARRE

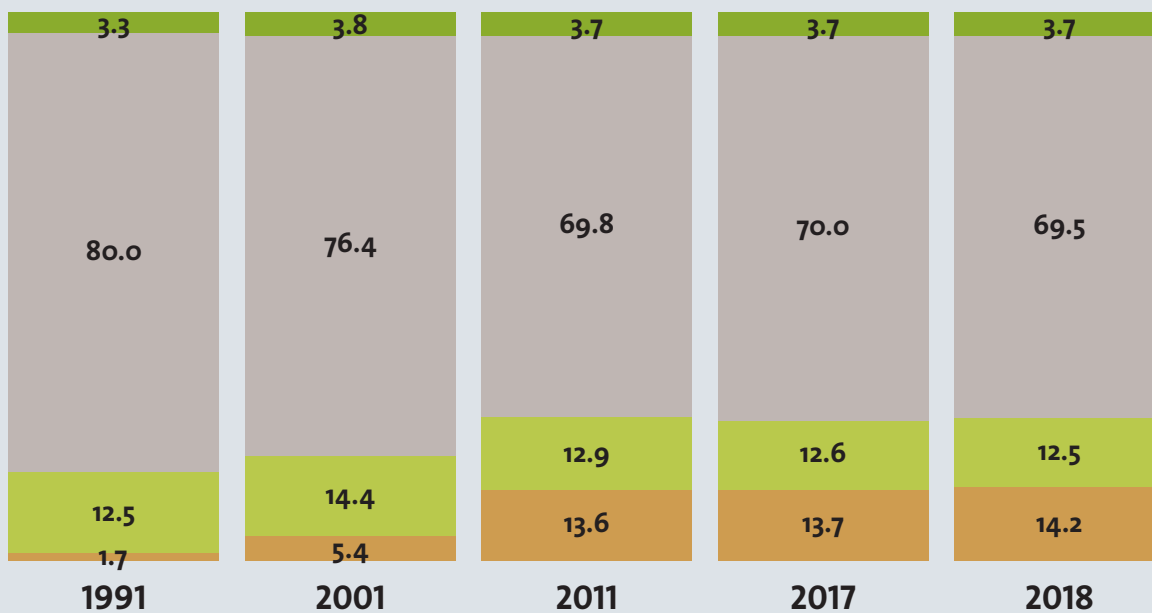





Interreg  
POCTEFA



Nafarroako  
Gobernua  
  
Gobierno  
de Navarra

  
EUSKO JAURLARITZA  
GOBIERNO VASCO

Euskararen  
erakunde  
publikoa  
  
Office public de  
la langue basque

araba  álava  
foru aldundia diputación foral

 Bizkaia  
foru aldundia  
diputación foral

 Gipuzkoako  
Foru Aldundia