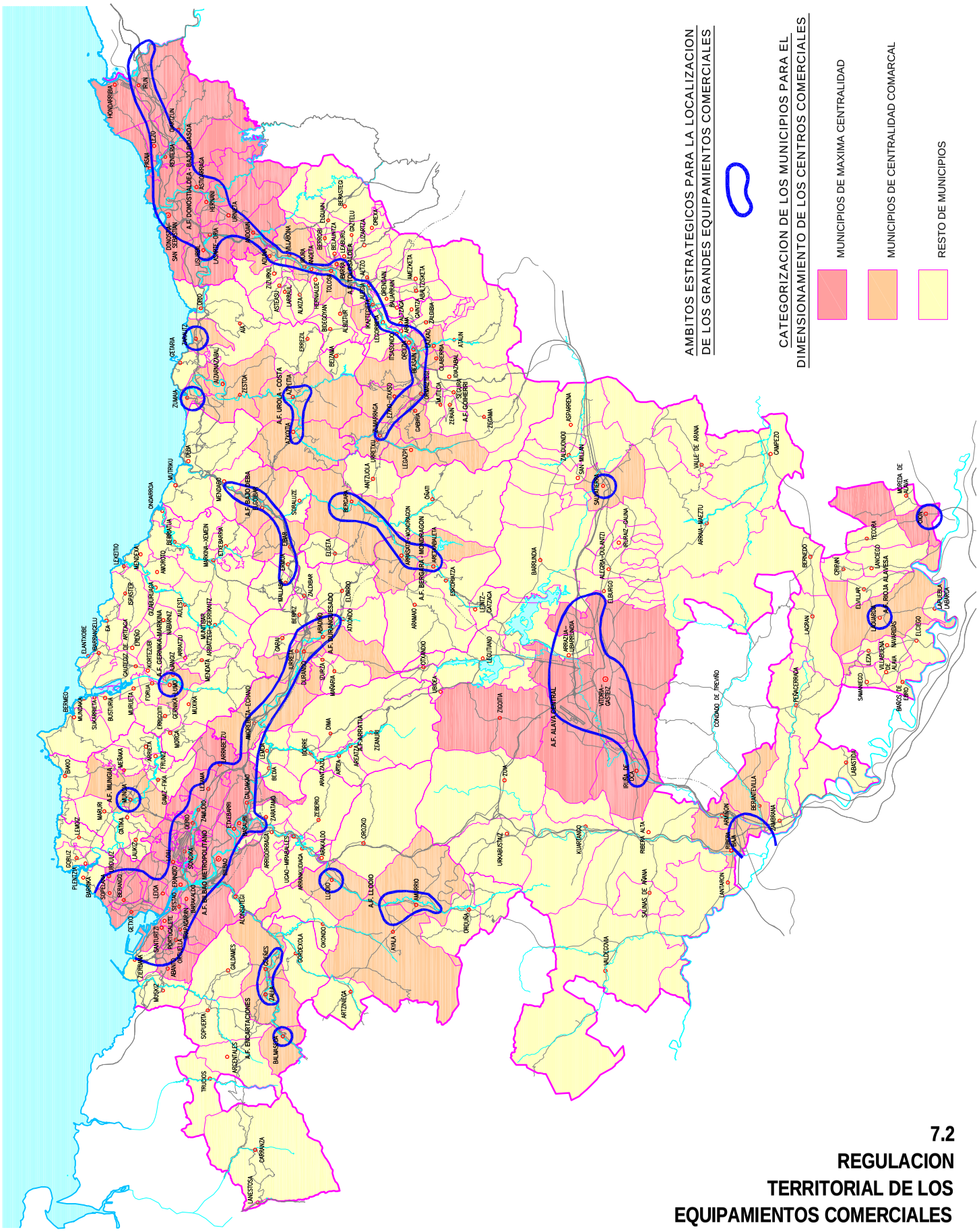

7.2
REGULACION TERRITORIAL DE LOS EQUIPAMIENTOS COMERCIALES