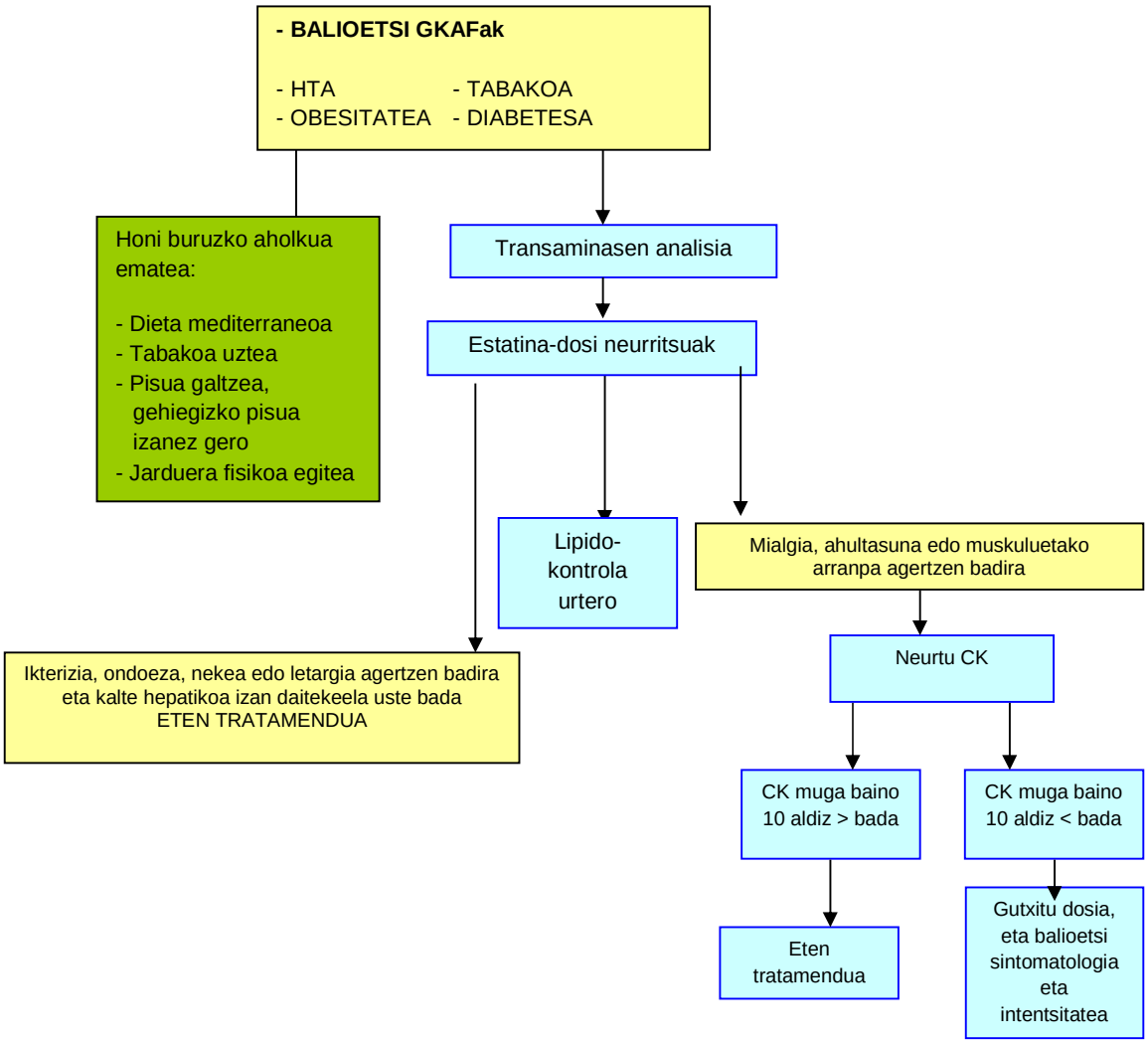Jarduera-algoritmoa bigarren mailako prebentzioan