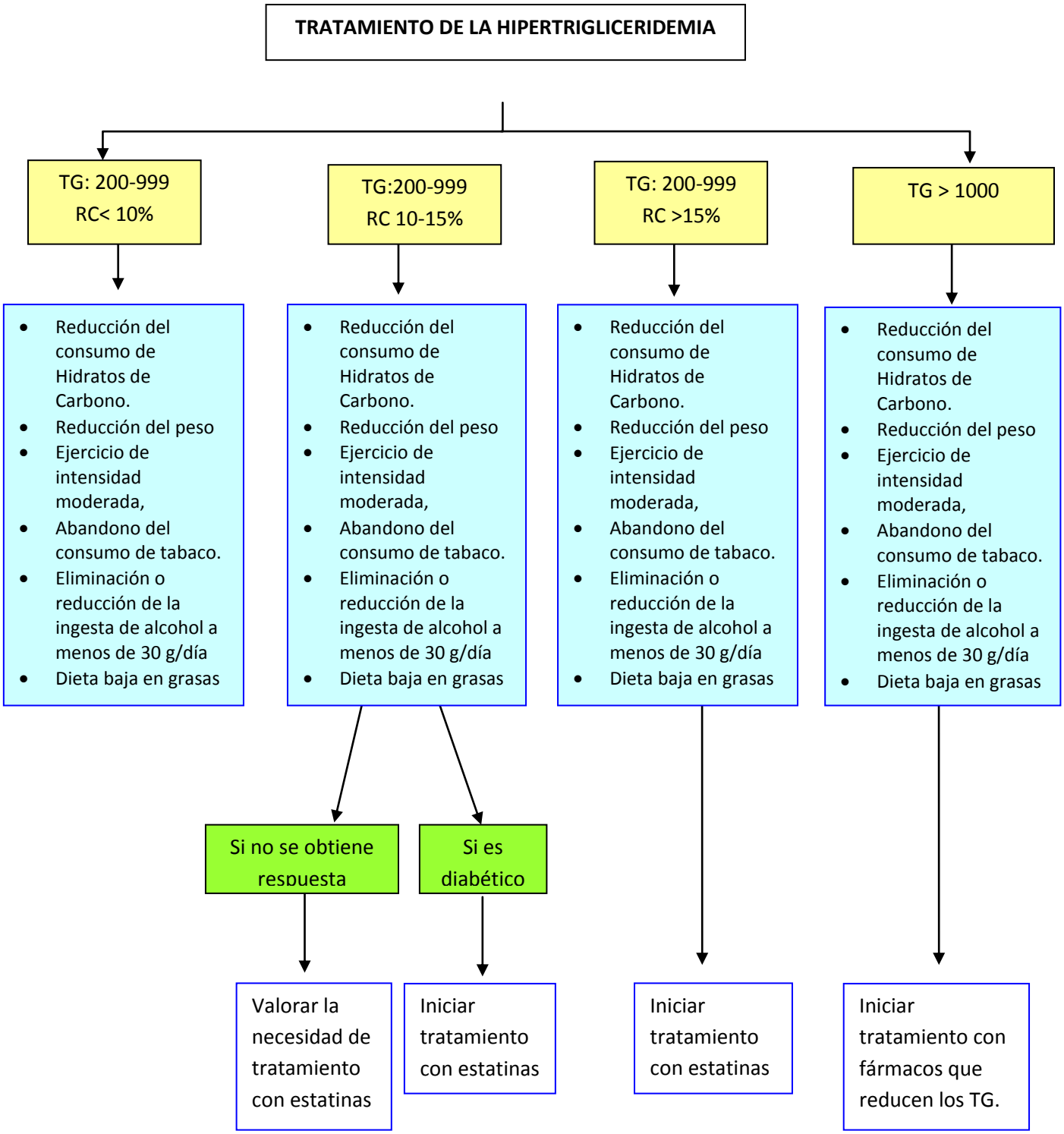Actuación en la hipertrigliceridemia